WURTSMITH MEMORIAL SCHOOL

HOME OF THE MIGHTY FALCONS

WHS

1963

FLEDGLING

CATHY ANN MOONEYHAM

Lots of luck and fun. Your friend, (I hope!) Gloria Anne Moore
To Cathy
To Cathy Mooneyha
2 young
2 go
4 girls
when you get ol
and thing your sweet
take off your sho
and smell your feet
Kelly
Roses are red
Violets are
Maxfield's Jalopy!

Cathy, of the
To one of the cutest
sweetest and cutest. Keep
little girls I know. Keep
your sweet looks and your
sweet personality and I'm
sure you'll go far in Life.

Lots of
Love
Luck &
Happiness
Margie
Rumley
CHS
1963
FRESHMEN

Bobby Chadeayne

CATHY, ROTS O' RUCK,

CHUCK ESTY
'63

Lots of Luck David Smith

He kissed her in the garden,
When the moon was shining bright
But she was made of marble
And he was drunk that night

Karen Reiken
2 nice
+2 be
4 gotten

To a very nice Girl from Judy

WURTSMITH MEMORIAL SCHOOL

PHILIPPINES

WAGNER HIGH SCHOOL

Lt. Col. Boyd D. Wagner

WURTSMITH ELEMENTARY SCHOOL

Major Gen. Paul B. Wurtsmith

MEMORIAL DEDICATION

THEME

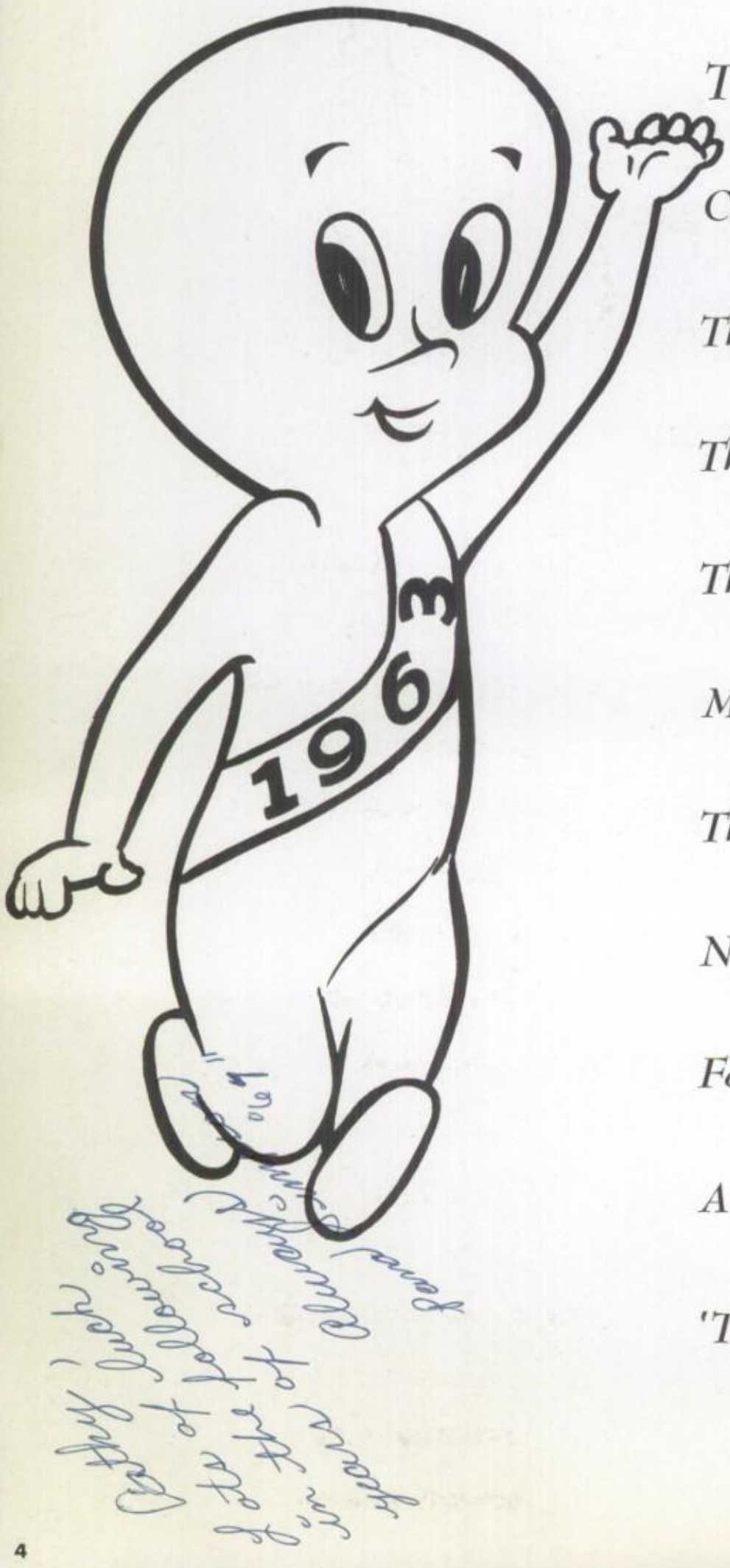

"I'm the spirit of Wagner High,

The theme of '63.

Come with me, together we'll fly

Through my pages of victory.

There go the classes one by one,

The clubs, and you taking part;

Memories of pranks, all in fun;

This spirit is my heart.

Next is you cheering for the teams,

For victory you know you'll see,

Accomplishment for all years, it seems,

'T was best in '63.

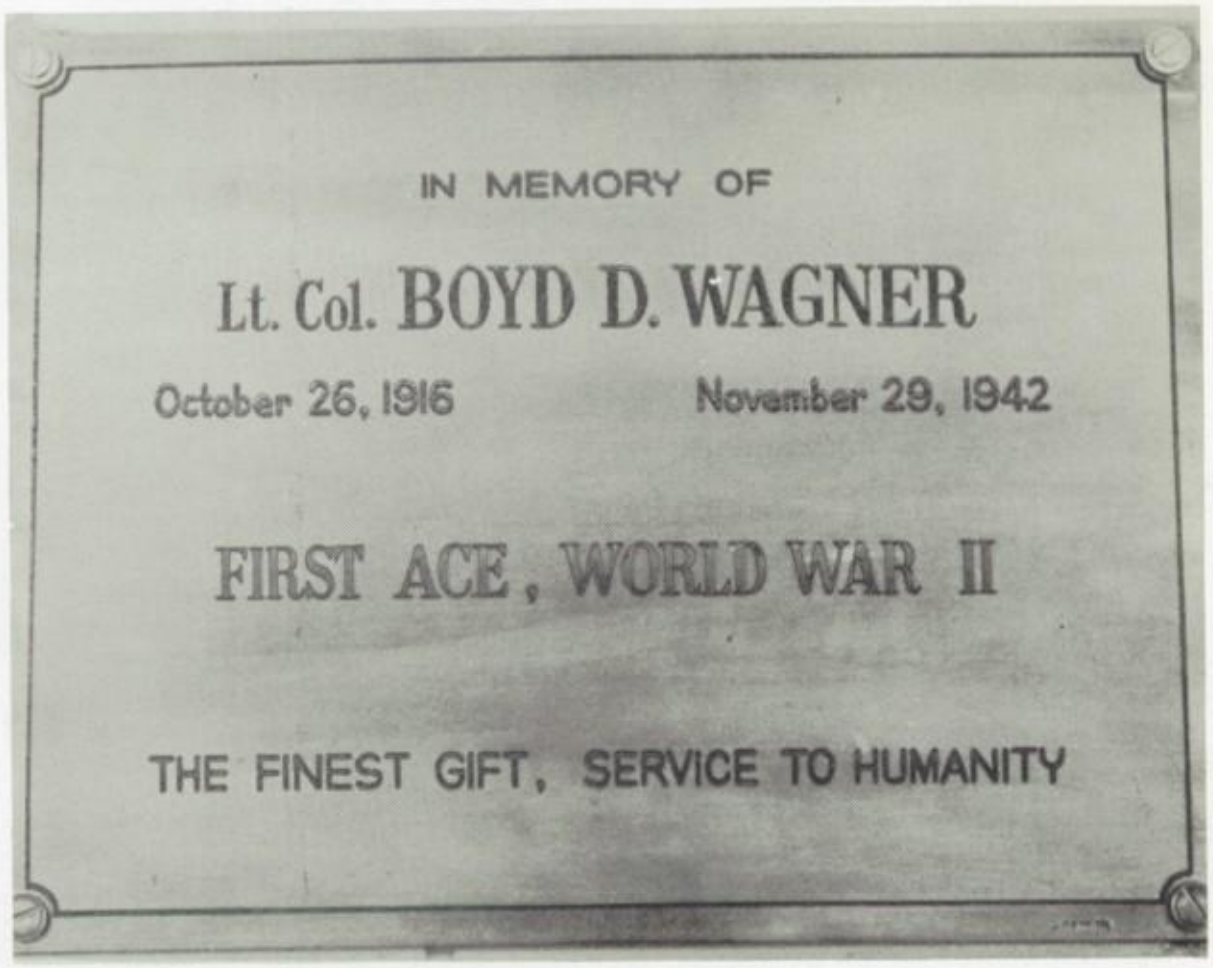

ANNUAL EDITORS

Editor-In-Chief
Sue Reynolds

Senior Editor
Kathe Golden

Junior Editor
Pat Milton

Sophomore Editor
Barbara Bagwell

Freshmen Editor
Buff Williams

Activities Editor
Karin Iverson

Sports Editor
Jerry Long

Art Editor
Carol Dees

Sales Manager
Judy Neslen

Junior High, and Elementary Editor
Linda Fortune

CONTENTS

MEMORIAL DEDICATION

THEME POEM

CLARK AIR BASE COMMAND

ADMINISTRATION

HIGH SCHOOL FACULTY

SENIORS

JUNIORS

SOPHOMORES

FRESHMEN

ACTIVITIES

SPORTS

JUNIOR HIGH

FIFTH AND SIXTH GRADES

ELEMENTARY

KINDERGARTEN

ADVERTISEMENTS

Major General Theodore R. Milton
Commander 13th Air Force

Brig. General Stephen McElroy
Vice Commander 13th Air Force

CLARK AIR BASE COMMAND

Colonel Roscoe C. Crawford
Commander 405th Fighter Wing

Colonel Vernon W. Froehlich
Base Commander

ADMINISTRATION

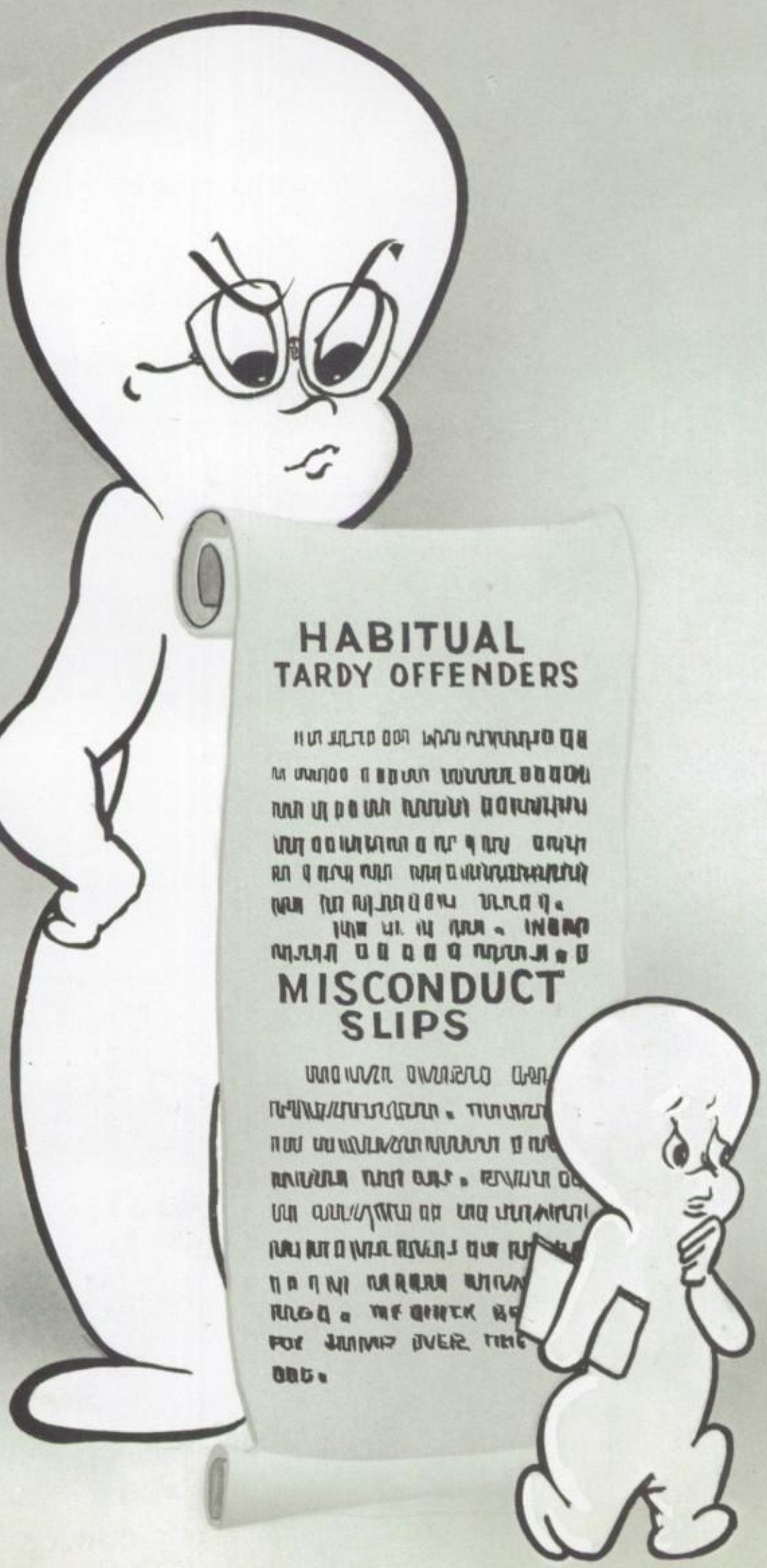

Mr. Roland W. Peterson
Superintendent of Schools
Boise, Idaho

SUPERINTENDENT'S MESSAGE

Your Fledgling will be a source of many memories of your activities in Wurtsmith Memorial School on Clark Air Base and in the Philippines. May these memories be pleasant ones and may they inspire you to be better world citizens and leaders in the world for democracy.

PRINCIPAL'S MESSAGE

Falcons! The name means much to Wagner High School. What qualities of the falcon do we wish to emulate? When we recall that we are living in the "space age" that name appropriate, for falcons are high-soaring creatures. They have unlimited vision and clear view, quick action with gracefulness, rugged endurance because of healthy bodies, and when needed, a fighting tenacity to survive. Take pride in being a FALCON!

Mr. Verne M. Young
High School Principal
Lakewood, Colorado

Mr. Cecil L. Gyer
Elementary Principal
Saint George, Kansas

Mr. James C. Willis
Assistant High School Principal
Atlanta, Texas

Mr. LaVerne L. Schmidt
Assistant Elementary Principal
Antigo, Wisconsin

Captain Joseph Thomas
School Officer
Scranton, Pennsylvania

SCHOOL BOARD

LEFT TO RIGHT, SEATED: CM/Sgt. William F. Fortune, Capt. Joseph Thomas, School Officer; Capt. Wilfred F. Gress, Lt. Col. Reese W. Joiner, President; M/Sgt. Dale E. Lyon, M/Sgt. George D. Sarrett, M/Sgt. Joseph McGuire, Jr. **LEFT TO RIGHT, STANDING:** Mr. Verne M. Young, High School Principal; Mr. Roland W. Peterson, Superintendent of Schools; Mr. Cecil L. Gyer, Elementary Principal; not shown: Mr. Harold C. Crynes.

PARENT TEACHERS ASSOCIATION

LEFT TO RIGHT, SEATED: Mrs. Terry Ritchie, Program Chairman; Mrs. Jerry Lucas, Secretary; Lt. Col. William H. Mory, President; Mrs. Jimmie Daniel, Chairman Room Mothers; Mrs. Connie Sapienza, Membership Chairman. **LEFT TO RIGHT, STANDING:** Mr. Verne M. Young, High School Principal; Mr. Roland W. Peterson, Superintendent of Schools; SM/Sgt. Paul D. Daniel, Treasurer; Mr. Cecil L. Gyer, Elementary Principal.

Mrs. Lorene Parton
Superintendent's Secretary

Mrs. Helen Stark
High School Secretary

Mrs. Jean Sanders
Elementary Secretary

Mrs. Crisanta de Guzman
Clerk - Typist

Capt. Norma Golden
School Nurse

Mrs. Grace Penn
Clerk

Miss Percy Bulan
Book Order Librarian

A/2c Herbert MacDonald
Corpman

A/1c Stanley Stronger
School Buses

Mr. Fernando Lugtu
Ass't-School Buses

S/Sgt. Russell Dotson
Supply

Mr. Leonard Salonga
Clerk - Typist

Mr. Florentino Calvelo
Supply Clerk

Mr. Geronimo Angeles
Clerk - Typist

Mr. Vicente Maala
Clerk - Typist

SCHOOL BUS DRIVERS

LEFT TO RIGHT, ROW I: Solomon Biteng, Leonilo Quijano, Calixto Zafra, Pantaleon Villarin. **LEFT TO RIGHT, ROW II:** Fernando Lugtu, Juan Deladia, Aquilino Ignacio, Bibiano Ocampo, Liberato Sanchez, Florencio Bash, Diogracias Ramos, Ceferino Olalia, Trinidad Miranda. **LEFT TO RIGHT, ROW III:** Felix Gonzales, Antonio Valdez, Felipe Bondoc, Cristano Ocampo, Edilberto Sagmit, Feliciano de Leon, Rogaciano David, Primo Salta, Andres Arcilla, Luis Cortez, Noriel Miranda, Conrado Cortez.

CAFETERIA WORKERS

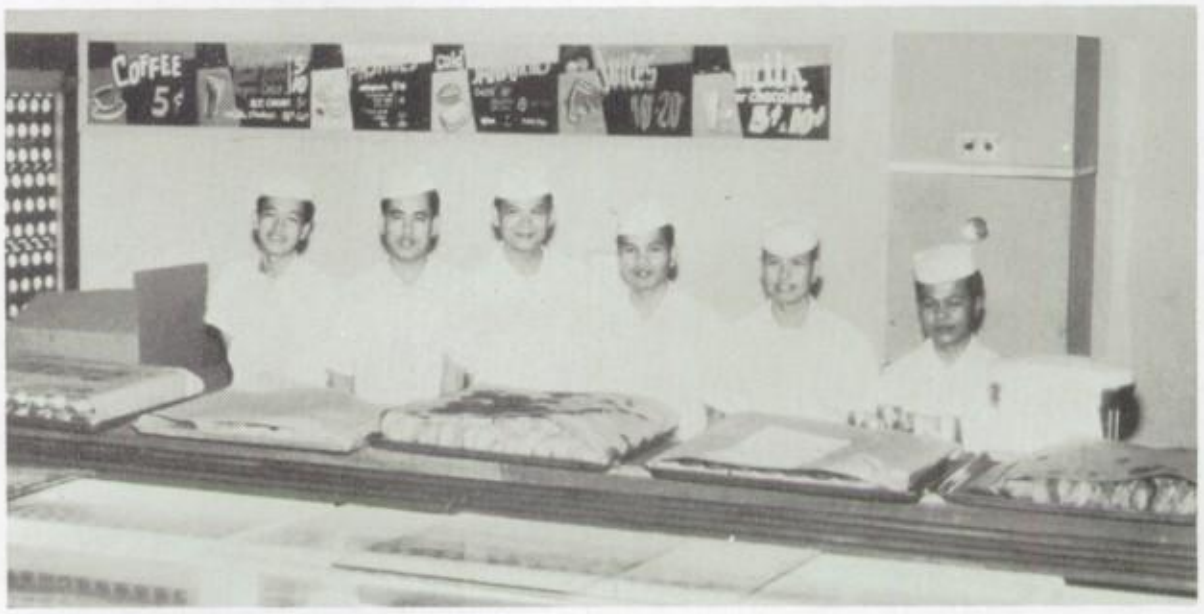

LEFT TO RIGHT: Abelardo Ignacio, Pedro Manabat, Ireneo Lavarias, Cresencio Mariano, Procopio Garcia, Faustino Valdez.

JANITORS

LEFT TO RIGHT, ROW I: Francisco Licup, Claro Sampang, Victor Gutierrez, Nicasio Parizat. **LEFT TO RIGHT, ROW II:** Francio Tampus, Ador Lim, Antonio Tandang, Benny Senapilo. **LEFT TO RIGHT, ROW III:** Ricardo Ocampo, Dionicio Arenas, Frank Lagman, Cenon Cortez, Efrew Bascon, Leonardo Dizon.

FACULTY

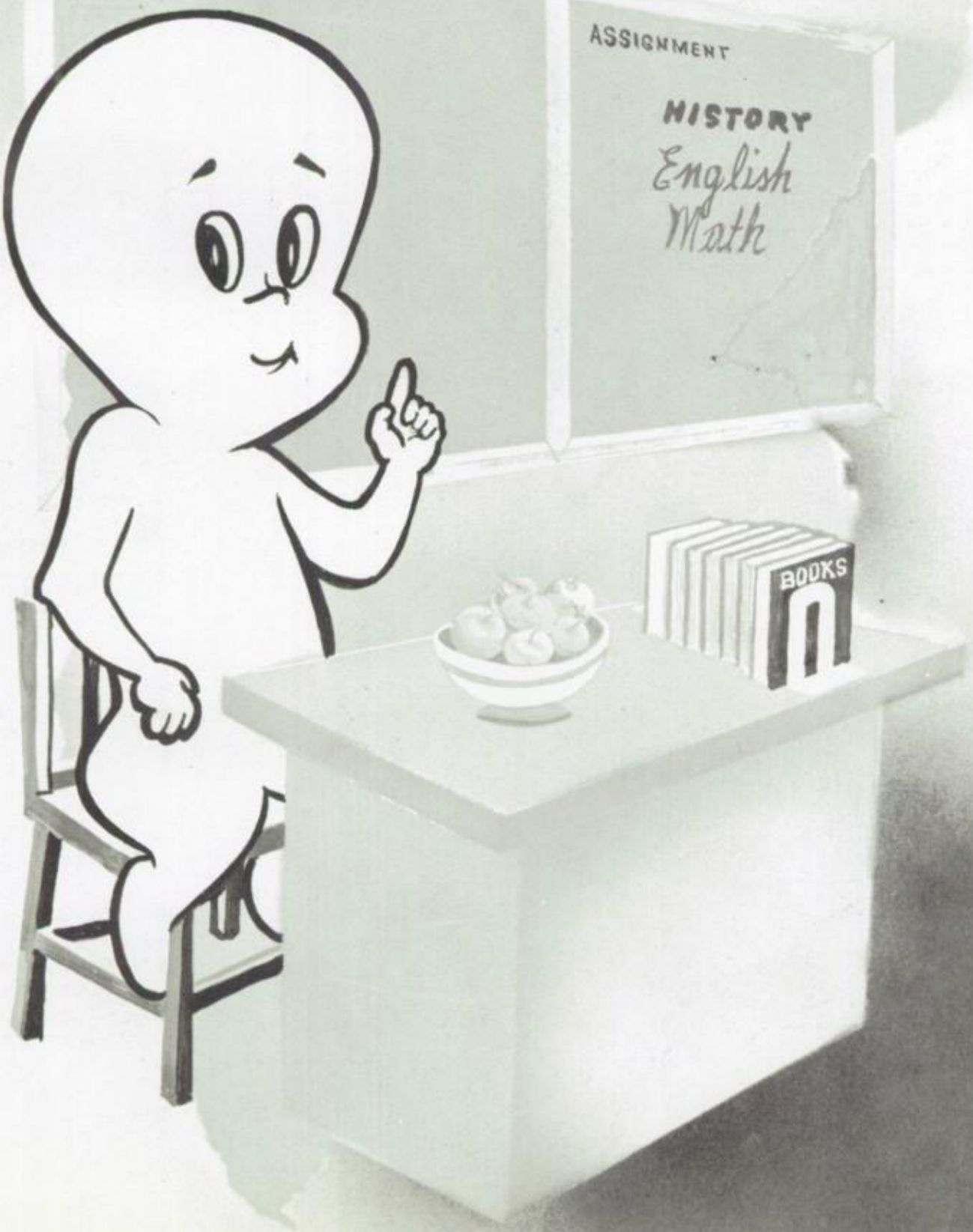

Mr. Gene Allison
Social Studies
Lometa, Texas

Mr. Roy Caldwell
Physical Education
Detroit, Michigan

Miss Lula Goode
Business Education
Marks, Mississippi

Mr. Anthony Grana
Latin, English, Speech
St. Louis, Missouri

Miss Louise Ivie
Social Studies
Hobart, Oklahoma

HIGH SCHOOL FACULTY

Mrs. Julia Jernagan
Home Economics, Gen. Science
Florala, Alabama

Mr. Leland Long
Music
Chapman, Kansas

Miss Laura Myers
English
Lansing, Michigan

Mrs. Virginia Morgan
Mathematics
Syracuse, New York

Mr. Kenneth Orr
Ind. Arts, W. Geography
Piper City, Illinois

Miss Rose Perta
Chemistry, Gen. Science
Utica, New York

Miss Jean Rizer
Mathematics
Cookeville, Tennessee

Mr. Maynard Schmitz
Math, Physics
Skowhegan, Maine

Mr. Ernest Sjoberg
Counselor
Minneapolis, Minnesota

Miss Mary Slusar
English, Journalism
Warren, Minnesota

Miss Rose Sowa
Biology, Gen. Science
McKeesport, Pennsylvania

Mr. Arlen Stewart
English, Art
Dallas, Texas

Mrs. Catherine Stewart
French, Spanish
Omaha, Nebraska

Miss Florence Webber
Librarian
St. Cloud, Minnesota

Miss Nancy Williams
Physical Education
Olympia, Washington

Miss Helen Williamson
Business Education
Blanchester, Ohio

"Have you seen the volleyball?"

"I'll go places someday."

"I wonder why everyone keeps staring at us?"

"We should be allowed to dress this way everyday".

"It must be nice to have an easy job!"

"I knew I should have taught P. E."

Senior guard

"Must be yearbook problems."

"We'll need some more cookies in the teachers' lounge."

"you say the paper reproduced backwards?!"

"I'll learn not to tease my hair next time."

Mr. Grana at San Fernando

"Now where did that excited electron go?!"

Another victory for WHS.

"In my days we wore bloomers!"

SENIORS

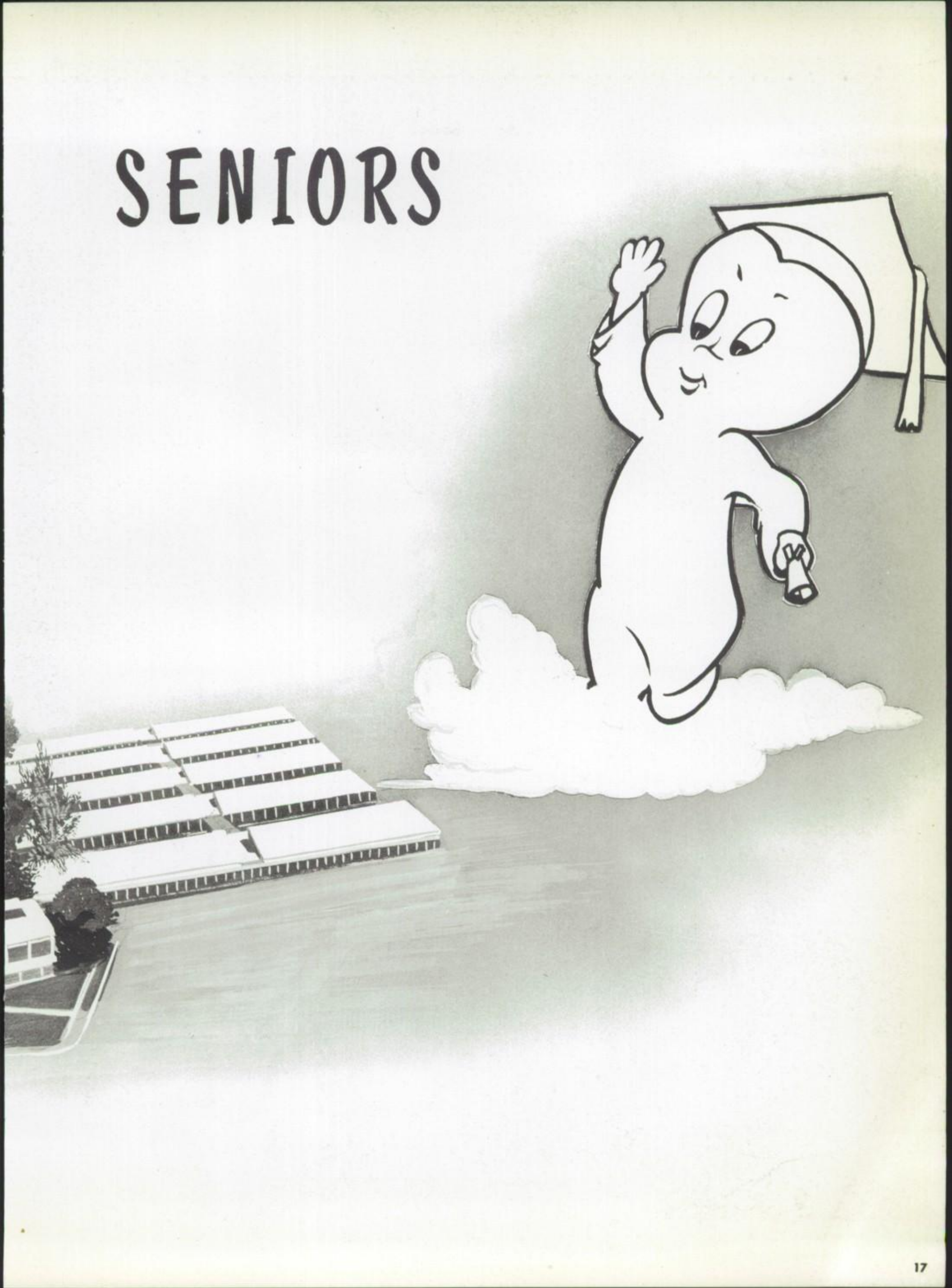

SENIOR CLASS OFFICERS

President — Jim Kent
Secretary — Nancy Neslen

Vice-President — Warren Turner
Treasurer — Duffy Shaw

SPONSORS

Miss Goode

Mr. Grana

Russell W. Altvater

Rusty

Fairfax, Ohio

"And generously he gave of the joy of his music."

Band 1, 2, 3, 4;

Ambition: *To go to a junior College.*

Rosamond Beaven

Roz

Denver, Colorado

"She walks in beauty like the night."

GAA 1; Spanish Club 1, 2; Girls League 2; Prom Committee 3 UNICEF 4;

Ambition: *To enter college*

SENIORS

Erlinda Buenviaje

Linda

Dau Mabalacat, Pamp., P. I.

"Of silence all her thoughts."

FHA 3;

Brenda Joan Cook

Boaz, Alabama

"She does little kindnesses, which most leave undone or despise."

Class Secretary 1; Best Dressed 1; Girls Basketball 2; Dramatics 3; Class Treasurer 3; GAA 4;

Ambition: *Homemaker*

Mary Ellen Cullinan

Philadelphia, Pennsylvania

"She's found on roads of laughter."

FHA 1; GAA 3;

Ambition: *To be an airline hostess*

OF '63

Marida Lynn Davies

Lynn

Martins Ferry, Ohio

"Light of spirit and happy at heart."

Speech Club 1; Latin Club 1, 2; Newspaper 1, 2; Hi- Hatters Drill Team 2; Marshals Club 2, 3; Glee Club 2, 3; Fantasia Y Club 2, 3; Annual Staff 3, 4; Cheerleader 4; GAA 4; Science Club 3;

Ambition: *Medical Technologist*

Patricia Georgia Davis

Tiny

San Antonio, Texas

"The world is a very happy place."

Library Club 3; GAA 4; Y. C. 2;

Ambition: *Secretarial Work*

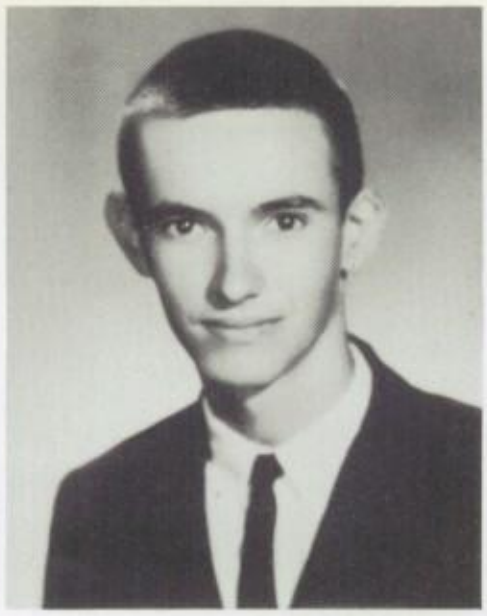

Anthony Joseph Dravis

Tony

Wiggins, Mississippi

"Knight without fear and without reproach."

Basketball 1, 2, 3, 4; Football 1, 2; Volleyball 1, 2, 3, 4; Baseball 1, 2; Student Council — Vice-President 4; Class Treasurer 1, 2, Jr.-Sr.Prom Comm. 3; Lettermen's Club 4; Senior Prince 4; Latin Club 1, 2;

Ambition: *Air Force Career*

SENIORS

Judith Pamela Faulhaber

Judy

Stratford, New Jersey

"A clever combination of sense and nonsense."

Pep Club-Pres. 3, 4; Cheerleader 2; Art Club 1; Girls' Leaders Club 1; Chairman Prom. Comm. 3; Newspaper 2, 3, 4; Secretarial Club 3;

Ambition: *Beauty Culture School*

Suzanne Fife

Sue

Stockton, California

"She greets each day with a smile."

Armijo Drill Team 3; Pep Club-Trea. 4;

Ambition: *To attend college*

John H. Fisher, Jr.

Fish

Columbus, Mississippi

"A tall body leaves room for a gigantic heart."

"B" Club 1; Basketball 1, 2, 3, 4; Track 2;

Ambition: *Commercial Artist*

Duayna Anne Ford

Tex

Amarillo, Texas

"Talk happiness."

Student Council 1, 2, 3, 4; Pres. 1; V. Pres. 3; Cheerleader 3, 4; GAA 1, 4; Basketball 1, 2, 3; Baseball 1, 2; Y-Teens 1; FHA 1, 2; Newspaper Business Man. 1; Latin Club 1, 2; Annual 3, 4; FNA 3; Prom Comm. 3; UNICEF 4; 90-Plus Club 1; "Teen Day" Princess of Honor 4;

Ambition: *Nurse*

CLASS OF '63

Linda Ray Fortune

San Antonio, Texas

"Kindness is the golden chain."

Girls' Sports 1; Volleyball 3; GAA 4; Pep Squad 1, 2, 3; FTA 1; Annual Staff 4; Office Work 3;

Ambition: *To attend Abilene Christian College*

Helen Kay Gillan

Kay

Chambersburg, Pennsylvania

"She who pleasure gives shall joy receive."

Medics 2; Latin Club 2; Newspaper 3; GAA 4; Homeroom Sec. 1;

Ambition: *Nurse*

Allan Robert Guarino

Wop

Newark, New Jersey

"They build too low who build beneath the stars."

Baseball 1, 2, 3, 4; Basketball 1, 2; Football 1, 2, 3; Track 1, 4; Key Club 2, 3;

Ambition: *To become a dentist*

Kathe Jane Golden

Los Angeles, California

"She has a voice of gladness and a smile of eloquent beauty."

Chorus 1, 2, 3; Cheerleader 1, 3; Co-Captain 3; Student Council 1; National Honor Society 2, 3, 4; French Club 3; Class Sec. 3; Prom Comm. 3; Historian Society 2, 3; Annual Staff-Senior Ed. 4; Pep Club 4; Mikado 4;

Ambition: *Government service*

Michael Charlton Hay

Mike

Burtonville, Maryland

'To worry, little, study less is my idea of happiness."

Dramatics Club 1;

Ambition: *To drive a calesa through Maryland.*

Donald L. Hammond

Don

Danville, California

"An athlete, plus an all-round guy."

Band 1, 2, 3, 4; Track 1, 2, 4; Spanish Club 1, 2, 3; Basketball 2, 3, 4; Biology Club 2, 3; Baseball 3, 4; "Teen Day" King 4;

Ambition: *Professional baseball player or teacher*

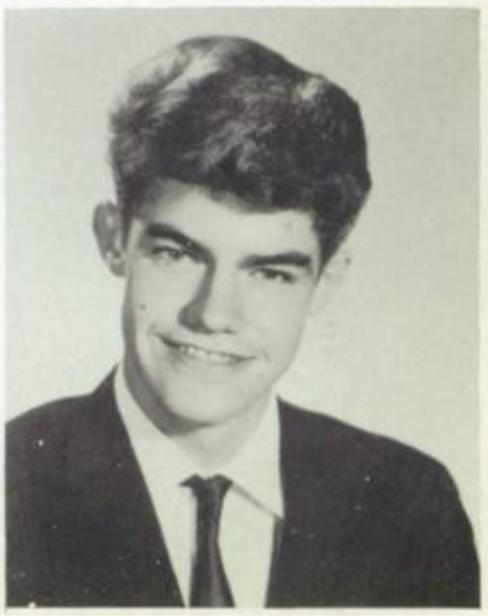

Barbara Irene Honeywell

Barb

San Antonio Texas

"A gentle lass crowned with sweetness."

GAA 3; FBLA 3; FHA 3; Library Club 2, 3; Y-Teens 1; Mixed Chorus 3; Girls Glee Club 3; Sweetheart Duchess 3; Coke Sales Comm. 4; Teen Day Committee 4; Jr. Class Play 3;

Ambition: *Private Sec. in Civil Service*

Karin Ann Iverson

Sarge

Whitehall, Ohio

"She is a woman and a scholar."

National Honor Society 3, 4; Latin Club 4; Newspaper 3; Student Council 2, 4; Pres. 4; Dramatics Club 3; Pep Club 1, 2, 4; French Club 1, 2; Volleyball 3; Basketball 3; Glee Club 1, 2; Annual 4; GAA 2, 4;

Ambition: *To study science*

SENIORS

Ann Karen Jones

Karnie

Knoxville, Tennessee

"True ease in writing comes from art, not chance."

Art 1, 2, 3; Softball 1, 2; Drama 2, 3, 4; Pep Club 1, 2;

Ambition: *To be a career girl.*

James Donald Kent, Jr.

Jim

Denver, Colorado

"He was born with the gift called ability."

Student Council 1; Speech Club 1; Dramatics Club 1, 2, 3; Pres. 3; Class Pres. 4; Library Club 1; FTA Pres. 3; Newspaper 3; Band 2; Mikado 4;

Ambition: *To become President of the United States of America.*

Jeff James Kucklick

Nook

Cleveland, Ohio

"A likeable man we'll not forget."

Football 1, 2, 3; B.J. Club 2, 3; Track 2; Varsity Club 3;

Ambition: *To play football*

Suzanne Kuehnast

Sue

Colorado Springs, Colorado

"Good qualities need no advertising."

Pep Club 1, 2, 3, 4; Publicity Comm. 3; Art Award 3; Annual 4; Girl's Golf Team 4;

Ambition: To go to college

CLASS OF '63

Regina Kay Lamb

Jeanie

Orlando, Florida

"Of disposition and manner mild."

Dramatics Club 3; GAA 3, 4; Medic Club 3; Office Worker 3; Service Club 3; First Place in "Name the School Contest."

Ambition: *Theatrical work*

Toni Lynn Little

Bastrop, Louisiana

"Full of fun and fancy free."

Biology Club 2; French Club 3; Mikado 4; National Honor Society 3, 4; Representative Council 2; Homeroom Pres. 2; Band 4;

Ambition: *Physics teacher*

Jerry Rex Long

San Francisco, California

"Possessed of an unfailing good disposition."

Red Cross 1; Stadium Drive 1; Annual 3, 4; Tennis Team 4; Volleyball 3, 4; Basketball 2; Senior Coke Sales Chairman 4; Swimming Team 4; Junior Prom Comm. 3; Biology Club 1; Charter Member of C. S. 3, 4;

Ambition: *Foreign Service*

John Robert McDonough

Jack

Portland, Maine

"He has wit that can call forth smiles even from mourners."

Mikado 4; Dance Combo 4; Latin Club 1, 2; Pres. Homeroom 1, 2, 3; Civil Air Patrol 2, 3, 4; League of America 3; Soccer 4;

Ambition: *Lawyer*

Nancy Marie Neslen

Salt Lake City, Utah

"She moves as a goddess, she looks as a queen."

GAA 2, 4; FHA 2; Cheerleader 4; Pep Club 2; Class Sec. 4; Softball 2; "Teen Day" Princess 4; Volleyball 3; Prom Comm. 3.

Ambition: *Art or modeling*

Bert Alfred Meiners

San Antonio, Texas

"Co-operation indicates fine qualities."

Senior Coke Sales 4; Senior Float Comm 4;

Ambition: *United States Navy*

SENIORS

Robert Harvey Owens

Bob

Oklahoma City, Oklahoma

"There is no mistake; there has been no mistake; and there shall be no mistake."

Sophomore Class Trea. 2; Newspaper-Managing editor 3; Co-editor 4;

Ambition: *To get a degree in history*

Maria Benita B. Perla

Marni

Manila, Philippines

"Her voice is low, her manner sweet, she's gentle, dainty and petite."

National Honor Society 2, 3, 4; Mass Choir 3; Spanish Club 3, 4;

Ambition: *Foreign service*

Lauren Ann Pickett

Laurie

Alexandria, Louisiana

"Happy and sensible, like dynamite."

Bluebird Pep Squad, 1, 2; Spanish Club 1, 2; Sr. Prom Comm. 3; Annual 1, 2, 3; Pep Club 4; UNICEF 4;

Ambition: *College*

David Lynn Pike

Dave

Waco, Texas

"Some think the world is made for fun and frolic and so do I."

Spanish Club 1, 2; Annual 3; Newspaper 3, 4; Pep Club 3; Projects Staff 2, 3;

Ambition: *To get a degree in pyschology*

Robert Eugene Ratliff II

Bob

Topeka, Kansas

"A man of courage is also full of faith."

Golf 1, 2, 3, 4;

Ambition: *To become a pilot*

Brenda Joyce Retherford

Chipley, Florida

"Her quiet sweetness knows no bounds."

Treasurer 1; Pep Club 2, 3; Drill Team 2, 3; Decoration Chairman for Football Dance 1; Basketball 1; GAA 4;

Ambition: *To go into business administration*

OF '63

Robert Louis Reynolds

Bob

Miami, Florida

"A calm exterior is a silent recommendation."

French Club 1, 2, 3; Fine Arts Club 1, 2, 3; Football 1, 2, 3; Baseball 3, 4; Track 3, 4; Boys State 3;

Ambition: *To become a writer*

Susan Marie Reynolds

Sue

Great Falls, Montana

"Do the best you can with every task and every plan."

Chorus 1; Girls Sodality 2; GAA 1, 3, 4; Annual-Elementary and Jr. High Editor 3, Editor-in-Chief 4; Prom Decoration Chairman 3; Prom Attendant 3; Pep Club 4; Newspaper-Feature Editor 4; Senior Class trip Chairman, 4;

Ambition: *To become a lab technologist*

Rolando Santa Ana

Roy

Pampanga, Philippines

"From little sparks may burst a mighty flame."

Student Council 4; Tennis Team 4; Explorer Post No. 1, 3, 4;

Ambition: *To become a meteorologist*

Constance Jill Sapienza

Jill

Orlando, Florida

"In soul sincere, in honor clear."

GAA 1, 4; Sec.-Treasurer 4; Medics Club 2; Pep Club 4; Latin Club Sec.-Treasurer 4;

Ambition: *To become a veterinarian*

Lucia Lynne Shaw

Duffy

Glendale, California

"Dark brown hair and rosy cheecks, eyes that sparkle when she speaks."

GAA 2; President 4; Treasurer 3; 4; Sigma Tri Hi-Y 2; Cheerleader 2; Captain 4; Golf 3; Newspaper 4; Volleyball 3; Basketball 3; Prom Committee 3; Spanish Honor Society 2; Jr. Attendant for Miss WHS 3;

Ambition: *To become a history teacher*

Myrna V. Scheerer

Manila, Philippines

"Politeness is real kindness."

Class Vice-President 1, 2; Class Queen 1; Sophomore Queen 2; High-School Queen 2; Library Club 3; Pep Club 1;

Dee Anna Simpson

Dee

Fairfield, Illinois

"To have friends, one must be a friend."

FHA 1; Latin Club 1, 2, 3, 4; Drama 2, 3, 4; Pep Club 4; GAA 1, 3; Allied Youth 2; Y-Teens 1, 2;

Ambition: *To become a lawyer*

Ronald James Smith

Ron

"Here is a true honest man."

Chess Club 1, 2; Science and Engineers 2; Volleyball 3, 4; Tennis 4;

Ambition: *To be an electrical engineer.*

SENIORS

Gerry Ann Stroh

Tacoma, Washington

"Softly she spoke, but they listened."

Art Club 1, 2, 3; Dance Committee 1, 2, 3; Girls Club 1; Football Banquet Committee 3; School Play 3;

Ambition: *Interior Decorator*

James Julius Sture

Jim

Colorado Springs, Colorado

"Where pleasantness and wit have struck a happy medium."

German Club 3;

Ambition: *To be a veterinarian*

Nicholas Taddeo II

"Nikki"

Los Angeles, California

"A little nonsense now and then is relished by the wisest men."

Sec.-Treas. 4; Coke Sales Comm. 4;

Ambition: *To be a physicist.*

Tom Eugene Tibbitts

Great Falls, Montana

"Quietness and confidence shall be your strength."

Ambition: *To become a success*

CLASS OF '63

Virginia Lloydine Triplet

Frankie

Claremore, Oklahoma

"A loving heart is the truest wisdom."

Art Club 1, 2; Biology Club 2; Dramatics Club 3;

Ambition: *To join a business club*

Warren Hudson Turner, Jr.

Ski Larson

Pittsburgh, Pennsylvania

"His love of life and wit bespeak a great mind."

Chorus 1, 2; Baseball 2, 4; Prom Comm. 3; Class Vice Pres. 4; Soccer 4; Mikado 4;

Stephen G. Van Horn

Steve

Morganton, North Carolina

"He's lots of fun, sometimes shy; but there's always mischief in his eye."

Track Team 1; Junior Parade Comm. 3; Senior Float Comm. 4;

Ambition: *To become a success*

Hal Tabb Walker, III

Tabb

Spokane, Washington

"Men of silence are always successful."

Football 3; Pep Club 1, 2, 3; Honors Program 3; Yearbook 3; Newspaper 3; Basketball 4; Stage Crew 4;

Ambition: *To be a success*

Arthur Thomas Weiss

Artie

Denver, Colorado

"In basketball or classwork, he always wins, whether he argues or just merely grins."

Football 2, 3; Basketball 1, 3, 4; Track 2; Class Vice Pres. 1; Biology Club 1; Letterman's Club 3, 4; H. M. S. Pinafore 3; Varsity Club 3;

Ambition: *To go to college*

William Donald Way

Bill

Southern California

"He profits most who serves the best."

Electronics Club 2; Annual 4;

Ambition: *Electronics engineer*

SENIORS IN CLASS

"Now, Artie, you hold the stand up and I'll measure the force."

Government students point out today's trouble spots.

Miss Ivie's wacky P.A.D. class.

Mr. Schmitz smiles at struggling solid geometry students.

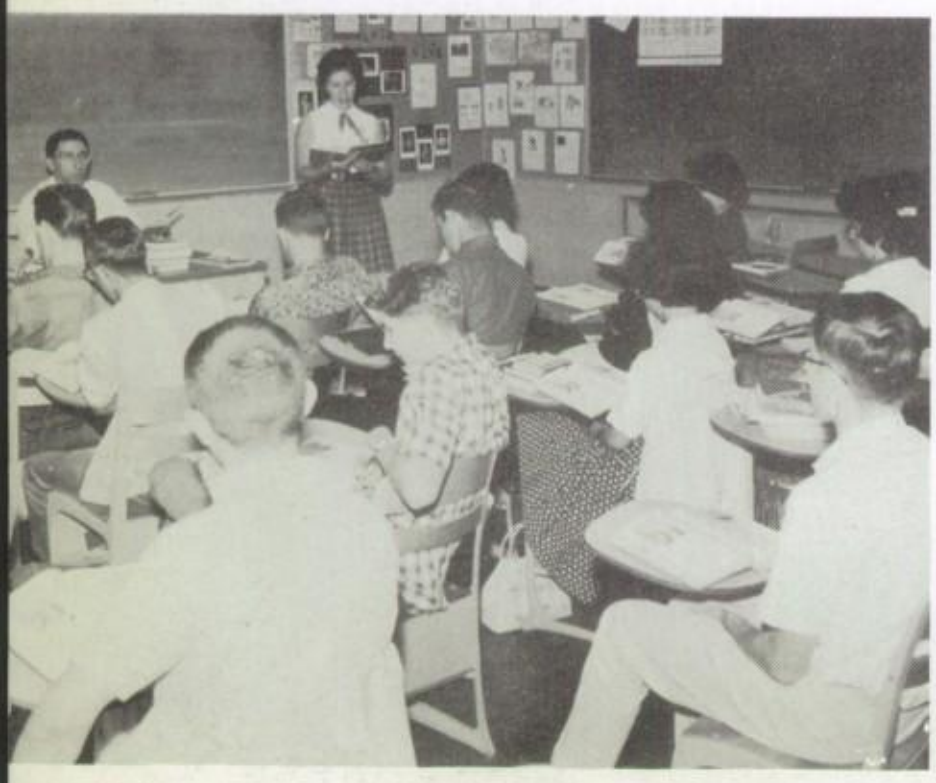

English IV — Sonnets, Sonnets, and more Sonnets!

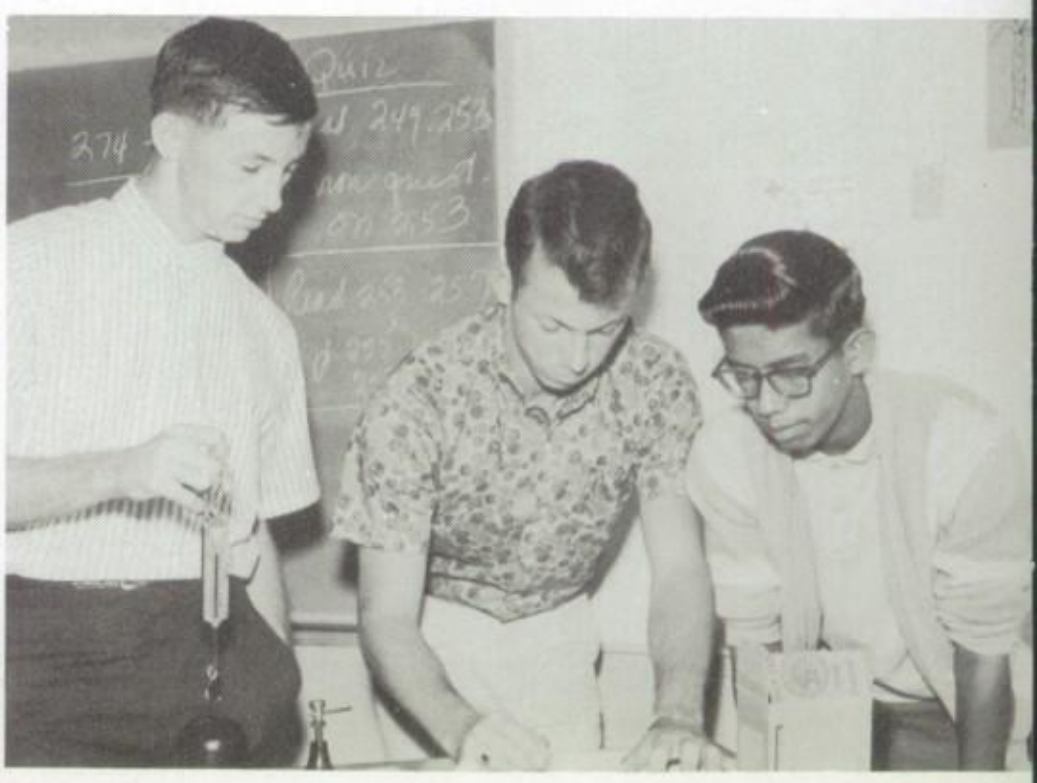

Tabb, Jeff, and Roy at experiment time.

Senior Spotlight

BEST ALL AROUND

Don Hammond

Duayna Ford

Best Looking

Steve Van Horn

Duffy Shaw

Jesters

Kathe Golden

John McDonough

Most Likely To Succeed

Sue Reynolds

Jerry Long

Most Popular

Nancy Neslen

Warren Turner

Best Dressed

Tabb Walker

Brenda Retherford

Friendliest

Dee Anna Simpson

Dave Pike

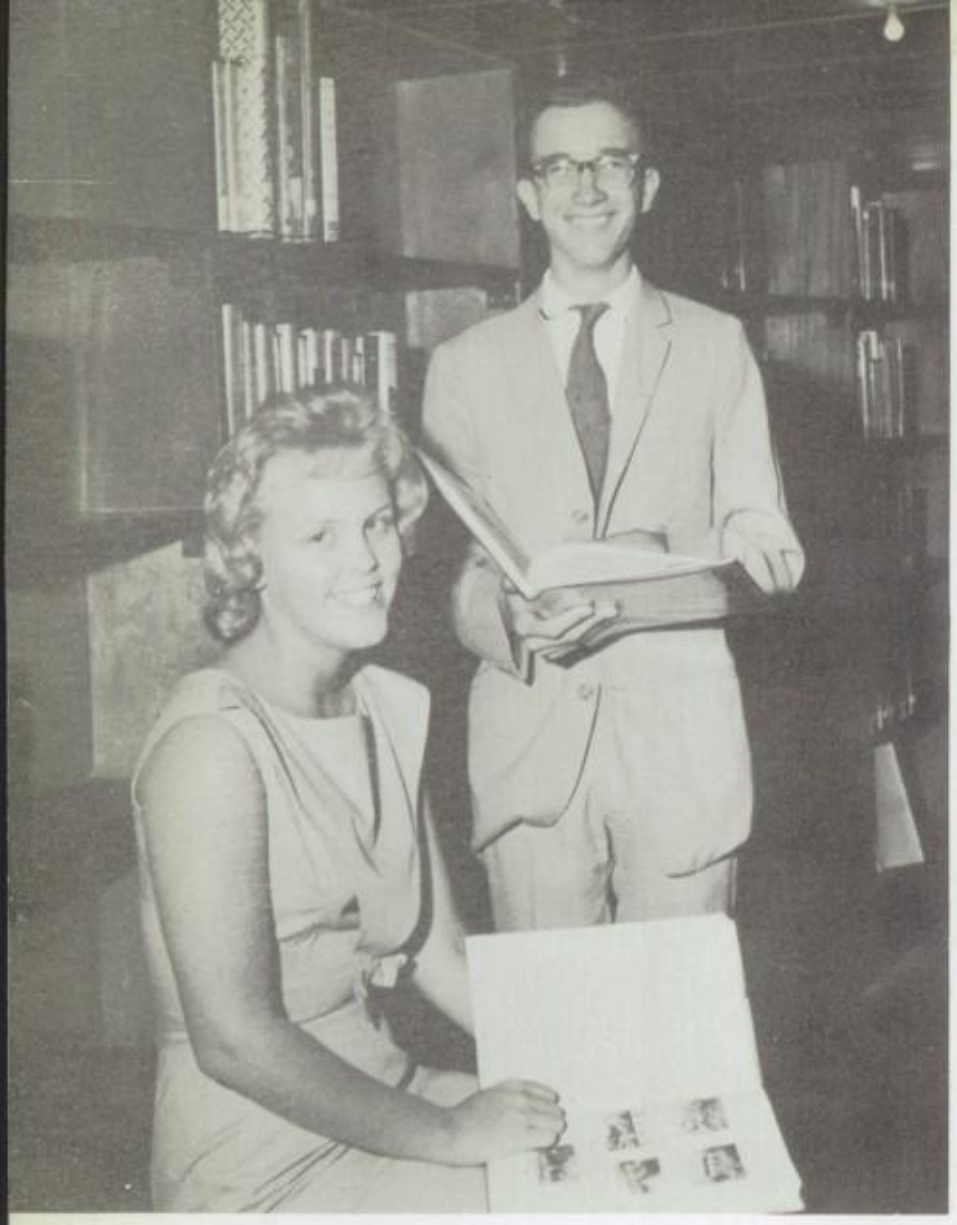

Most Intelligent

Karin Iverson

Jim Kent

Most Athletic
Most Vivacious

Artie Weiss

Jill Sapienza

Most School Spirited

Judy Faulhaber

Jeff Kucklick

Last Will and Testament

I, Brenda Cook, being of reasonably sound mind (considering my 1 1/2 years in the P.I.) leave my height to Ella Hughes.
I, Mary Cullinan, being of sound mind, will my excellent ear for music to Sandy Davison.
I, Lynn Davies, being of sound mind and body, do hereby bequeath my golf clubs to Peg Posey who can play better than I did in the base Tournament, and to Francie and Peg my ability not to get caught when sneaking out.
I, Patricia G. Davis, being of sound mind and body, leave all my dirty gym clothes to Barbara Wehunt.
I, Tony Dravis, being of sound mind, will Jerry Long all my good fortune with certain people to whoever will take them.
I, Judy Faulhaber, being of sound mind, will to a cute little future junior, Sue Faulhaber, all the fun I had in my junior year and much more.
I, Sue Fife, being of unsound mind, do hereby will to my sister, Kathy, my ability to get into trouble in Biology class; to Terry, all the happiness in the world; to Linda R. all my old, used school clothes; and finally to Steve, my used pantaloons.
I, John Fisher, being of tall physique and weak mind, do leave my inability to anyone who can accomplish more than I.
I, Duayna Ford, being of weak mind and un-coordinated body, will my stupid laugh to Mark Morton and my culottes to Steve Martin.
I, Linda Fortune, being of partially sound mind, will my great intellect and brilliant personality to any one in the junior class who's desperate.
I, Kay Gillan, being of feeble mind, do will to my brother, Jay Brain, my fifty in geometry to add to his fifty, so he can have at least one hundred.
I, Kathe, Golden, being of slightly unstable mind, will my left shoulder blade and right elbow to anyone who wants to be beautiful and to Sam Zeldner, all my apples.
I, Don Hammond, being of sound mind, will what coordination I have to Chip so that he can continue the winning tradition.
I, Mike Hay, being of unsound mind, will my bushy hair to Mr. Peterson.
I, Karin Iverson, being of sound mind and body, do hereby will all my old gum papers to Miss Goode and Mr. Grana, my ability to get out of Latin class to Lynn Hinerman, and the post of Prexy to any Hitler-like junior.
I, Karen Jones being of sound mind(?), do hereby will my government book to a junior who would like to fail, and Chaucer to anyone stupid enough to take it.
I, Jim Kent, will leave anything to anyone for a small fee.
I, Jeff Kucklick, being of sound mind and body will all my knowledge and abilities in football to my younger brother in hopes that he will have more of a chance to use them than I did.
I, Sue Kuehnast, being of sound mind, will David Barrett my bad grades in American History and to Libby Dickenson, I will my ripped P.E. shirt, which she helped to rip.
I, Regina Lamb, being of sound mind (I think), will my grades, typing ability, and the name of Lambrowski to Mike D. Le Compte; and may Rose stop laughing and grow as tall as I.

I, Toni Little, being of sound mind, will my agility to Paula "Grace" Lorenzi.
I, Jerry Long, being in a doubtful state of well being, hereby bequeath my good times in Miss Ivie's class to future P.A.D. students, my hallowed seat in C.S. and my dirty blue sweat shirt to Cathie; and the responsibility, privilege, and pride that goes with one's Senior year to the Junior Class — may they appreciate them.
I, John McDonough, being in a real cool mood, do hereby bequeath my ability to make "wise remarks" in Mr. Schmitz's classes to Mark Atterbury.
I, Bert Meiners, being of sound will my old P.E. clothing to my brother, Rodney, and the Nature Trail to the class of '64.
I, Nancy Neslen, being of somewhat feeble mind and body, do hereby will my eternal ability, while cheerleading, to look and act like an uncoordinated oaf to any aspiring cheerleaders of the class of '64! Have fun!
I, Bob Owens, will my tennis class ability (ha! ha!) to Bill Shaver.
I, Marni Perla, being of sound mind, will my wonderful memories of high school to my sister, Josie.
I, Laurie Pickett, being of unsound mind and body, will my vacancy in C.S. to an eager Junior and my unsound mind and body to the P.I., where I got them.
I, David Pike, being of quite unstable mind, due to a year's study at Wagner, hereby will all my Senior superiority to every underclassmen at Wagner.
I, Robert Ratliff, will my battle ring for girls as well as boys to Richard Collins, who seems to need it more than I.
I, Brenda Retherford, being of sound mind, will my coordination in Typing II to Terry Marshall — Good luck!
I, Sue Reynolds, being of sound mind, hereby leave "the log" in Baguio to Pat Milton, the 10 M.P.H. sign to Cathie Crawford and my ability to stay out of trouble to my brother Bill, who obviously needs it.
I, Rolando Santa Ana, being of weak body and mentally unstable, will my great look-forward attitude towards the nature trail to Bill Shaver and my long lost good sense of humor to my brother, Jaime in hopes that he will find it and add it to his precocious personality.
I, Jill Sapienza, being of delirious mind after living in the P.I., will my knowledge of physics, which isn't much, to anyone who plans on taking this great subject.
I, Duffy Shaw, being unstable in mine, do hereby bequeath my ragged and battered pom-poms to Linda Retherford.
I, Dee Anna Simpson, being very unstable and of no mind, do hereby will great coordination and grace to Carol Hardeman.
I, Gerry Stroh, being filled with much love and devotion for chemistry class, offer you, sister Judy, all of our smoky experiments.
I, Jim Sture, being of more or less sound mind, will my cowboy boots to Mr. Allison.
I, Nick Taddeo, being of mind and body, do will to "Squeaky" Atterbury, my ability to make bad jokes and worse puns, an ability which he obviously likes.
I, Lloydine Triplett, being of sound mind, will my brains to the lunatics; my driver's license to Debbie Weeks; books to teachers; school to future seniors; and the P.I. to the Filipinos.
I, Stephen Van Horn, sound of mind, leave my glories of being a senior to Rick Grice.
I, Tabb Walker, will my basketball uniform to Jettye Orth, who starched it, and my red and white clothes bag to Geoff Shaw.

Senior Class Prophecy

The little spirit of Wagner was lonely since the class of '63 had left. It had been fifteen long years since he had seen all his old friends, so he decided to take a trip around the world to see what they were doing.

His first stop was the large white Senate building in Washington, D. C. Inside he could hear Jim Kent, Senior Senator from Colorado, expounding on U.S. policy toward Norway. Paying no attention to his loud shouting were Jerry Long, chairman of the Foreign Relations Committee, and Nick Taddeo, a Senate page. In the balcony were Sue Reynolds, editor of the Senate Yearbook and Bob Reynolds, famous author, taking notes for his new book, Corruption in the Senate

Finding himself about to doze off, the little ghost decided to continue on his journey. Flying over Maryland he saw Mike Hay, owner of a profitable Calesa business.

He came to a stop in New York City where first he saw Nancy Neslen, famous Vogue cover girl. Drifting over to Broadway he was blinded by flashing billboards featuring such great names as Silent Tom Tibbits and Smiling Sue Tife starring in the smash hit, "Bang Gunley Rides Again," and Dee Anna Simpson and Dave Pike in "The Friendly Twosome," directed by Regina Lamb.

Just then a swift wind blew the little ghost over Yankee Stadium where he saw Don Hammond, pitcher for the New York Yankees. In the crowd was Judy Faulhaber heading the Yankee cheering section with her pep squad composed of Gerry Stroh, Sue Kuehnast, Linda Fortune, Brenda Cook, and the ever faithful Bert Meiners.

Flying further, he passed over Grenwich Village where he saw Bob Owens, an upcoming playwrite, and Karen Jones and John Fisher, two of New York's top commercial artists, having coffee in a small cafe. As the spirit crossed the Mississippi, he spied a small community in Missouri. Dropping in at a local P.T.A. meeting he saw Duffy Shaw, Toni Little, Marni Perla, Mary Cullinan, and Bob Ratliff, teachers at the local school.

Once again on his journey he crossed the Rockies and stopped in Las Vegas. Entering the Sands Hotel, he bumped into Steve Van Horn, Roz Beaven, and Laurie Pickett playing the slot machines. Just then Rusty Altvater's band signaled the beginning of the floor show, featuring John McDonough, famous Hollywood comedian.

The little ghost continued on his way, heading this time for the Pacific. Winging over California he saw Jim Sture, the cattle baron, bringing in his herd.

Once across the Pacific his first stop was the Philippines where he saw Erlinda Buenviaje and Myrna Scheerer teaching Home Economics at good old Wagner High. Tony Dravis was there too, now the Commanding Officer of Clark Air Base.

The ghost traveled on to Vietnam, where deep in the jungle he came upon Duayna Ford, the Albert Schweitzer of the Pacific, and her assistant, Kay Gillan. In Hong Kong he found Brenda Retherford and Lynn Davies buying some new fashions for their well-stocked wardrobes.

Once again on his way, the little ghost made for Europe. In Paris he discovered Kathe Golden driving down the Champs Ellyses in her faithful Volkswagon. Passing over Germany he found Karin Iverson, parade sargeant for the German army. Warren Turner, the scientist, was there too, still claiming that the differential pulley was "the neatest thing in the whole world." With him was his contemporary, Artie Weiss, who had finally cracked the barrier linking calories to British Thermal Units.

In Italy the ghost saw athletic stars Jill Sapienza and Jeff Kucklick training for the upcoming Olympic games. Focusing their TV cameras on the two were Bill Way, Rolando Santa Ana, and Ron Smith, cameramen for NBC. Becoming hungry, the ghost dropped in on Allan "Wop" Guarino, owner of the enormous pizza factory, for one of his gooey pizzas.

The Alps of Switzerland found Tabb Walker skiing merrily up and down the slopes, stopping now and then to recover a lost contact lense.

Now it was back to the U.S.A. for the little ghost. Once again, in San Francisco, he looked in on Barbara Honeywell, Pat Davis, and Frankie Triplett, private secretaries, working madly at transcribing the day's dictation.

It had been a long and tiring day for the Spirit of Wagner and now it was time to sleep. As the little ghost dozed off, he began to dream of the next year and another visit — this time to the class of '64.

SENIOR ACTIVITIES

Getting ready to cheer their team to victory

Seniors and friends relax after Gua Gua game.

Toni adds her voice at the Christmas program.

Our boys at the Powder Puff game.

Sue and John greet visitors.

Lynn works on Teen Day position.

Seniors at tea, after school dedication.

Allan relaxing!

Nancy makes a basket (almost).

Pat keeps watchful eye.

Artie makes big plans at the pool.

Seniors study hard?

Sophisticated Seniors

Reach for the sky, it's "Bang Gunley!"

Our president speaks.

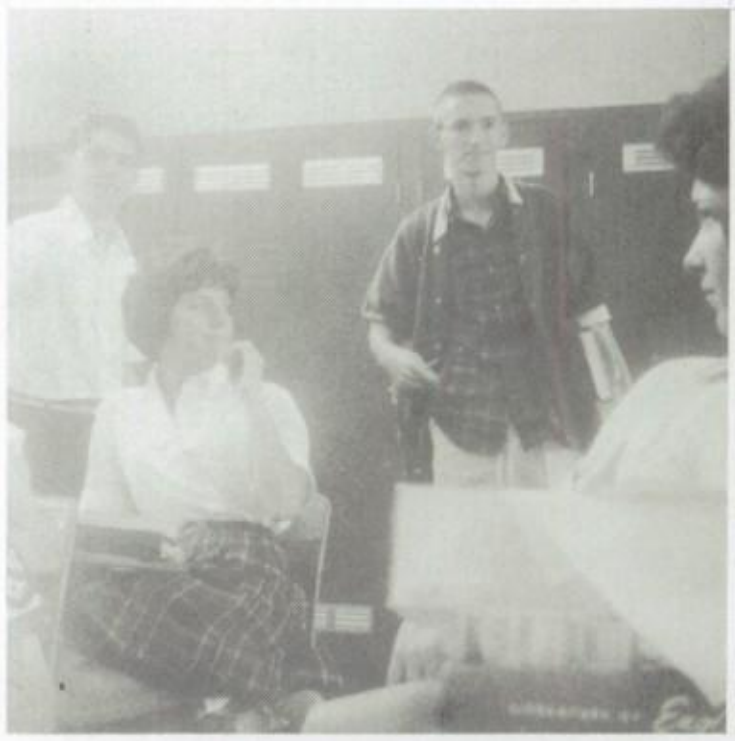

Goodie! Goodie! Third period English class.

They call that *beauty?*

Look ma, no muscles!

I just don't know!

New boy in school?

The family that prays together stays together.

Hey, let's put Duayna's sign up in that old tree!

Aw, come yaw'll, don't!

I don't care what you say – puffed grass is better than wheaties!

JUNIORS

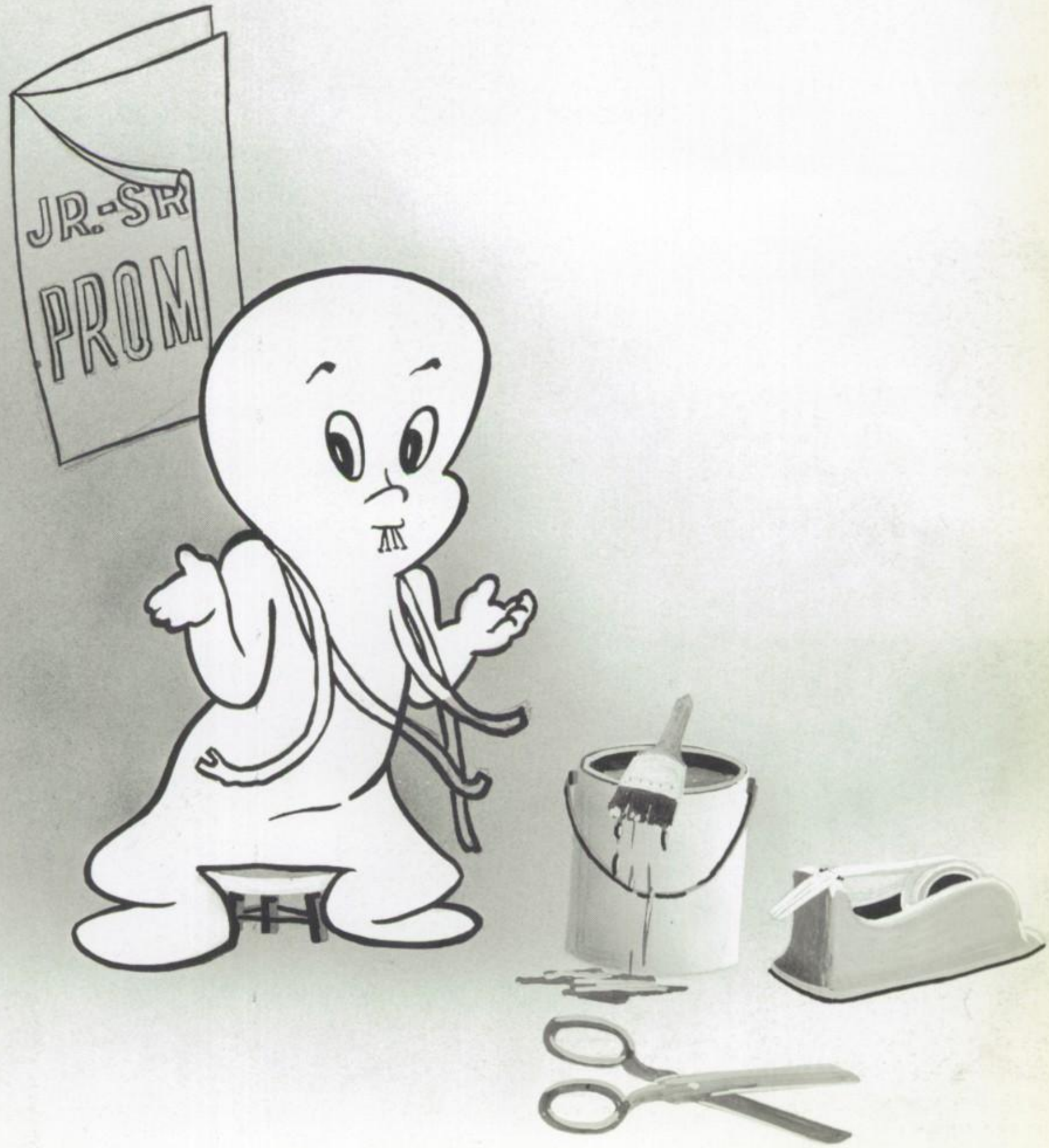

JUNIOR CLASS

SPONSORS

Miss Perta

Miss Meyers

Mr. Schmitz

OFFICERS

Wayne Umphress — Vice President
Francie Smith — Treasurer

Peg Posey — Secretary
Mike LeCompte — President

Sandra Altvater

Patricia Allen

Lydia Bacani

Billie Bagwell

Brooks Bamburg

David Barrett

Sam Bean

Ann Bennette

Judi Buinicky

Janice Char

Joyce Connor

Charles Cook

Frances Coulter

Catherine Crawford

Eddie Cushing

Guy Decker

Carol Dees

Mike Farar

Best all around

Barb Wehunt Steve Lilly

JUNIORS

Mike Firth

Carolyn Fleming

Pat Garvin

Frank Getto

Vivian Gilbert

Alan Gilles

John Glaubke

Chris Goffredo

Rick Grice

Mary Hannigan

Bruce Hills

Lynn Hinerman

Larry Hoff

Carol Holloway

Ed Izor

Ruth Kent

David Kight

Mike LeCompte

Steve Lilly

Laura Loggins

Paula Lorenzi

Monte MacMurray

Frank McMahon

Pat Milton

Don Newberry

Barbara Nord

Lynn Orfgen

Jettye Orth

Lawrence Owen

Bernard Pitman

Peg Posey

Tom Pribel

Liz Rademacher

Susan Ratliff

Bill Reid

Linda Retherford

Diana Reynolds

Danny Robinson

Jeffrey Ann Saltzman

Jaime Santa Ana

Bob Saxton

Dennis Senn

Diana Serwatka

Ted Sharpe

Bill Shaver

A Junior Homeroom

Danny Sheets

Nancy Simister

Wanda Sinclair

Francie Smith

Rick Smith

Lillian Soto

Milton Szmajda

Rose Taitague

Chris Taylor

Alyson Tighe

George Tillet

Sonja Tweedie

Wayne Umphress

Jackie Wade

Barbara Wehunt

Bill Wehunt

Glen Williams

Lennie Abbot

Bob Bates

Mike Bernacki

Linda Brundret

Richard Collins

Sandy Davidson

George Holk

Ted Jones

Larry McDougald

Gary McQuaid

Vicki Niedenthal

Bill Reynolds

John Schneider

A Chemistry Class

Jolly Juniors

"I'm just trying it for size."

"Up two, three, four"

"Gee, what a bore."

Cha Cha Cha!

"Wait Don, my girdle is riding."

"Hold still Peggy!"

"Look ma, no cavities

"I can't seem to reach my toes!"

Happy new year!

"Jumping Jettye!"

"Dear Santa . . ."

"Go Sam Go!"

Everyone working hard?

"The Hustler!"

SOPHOMORES

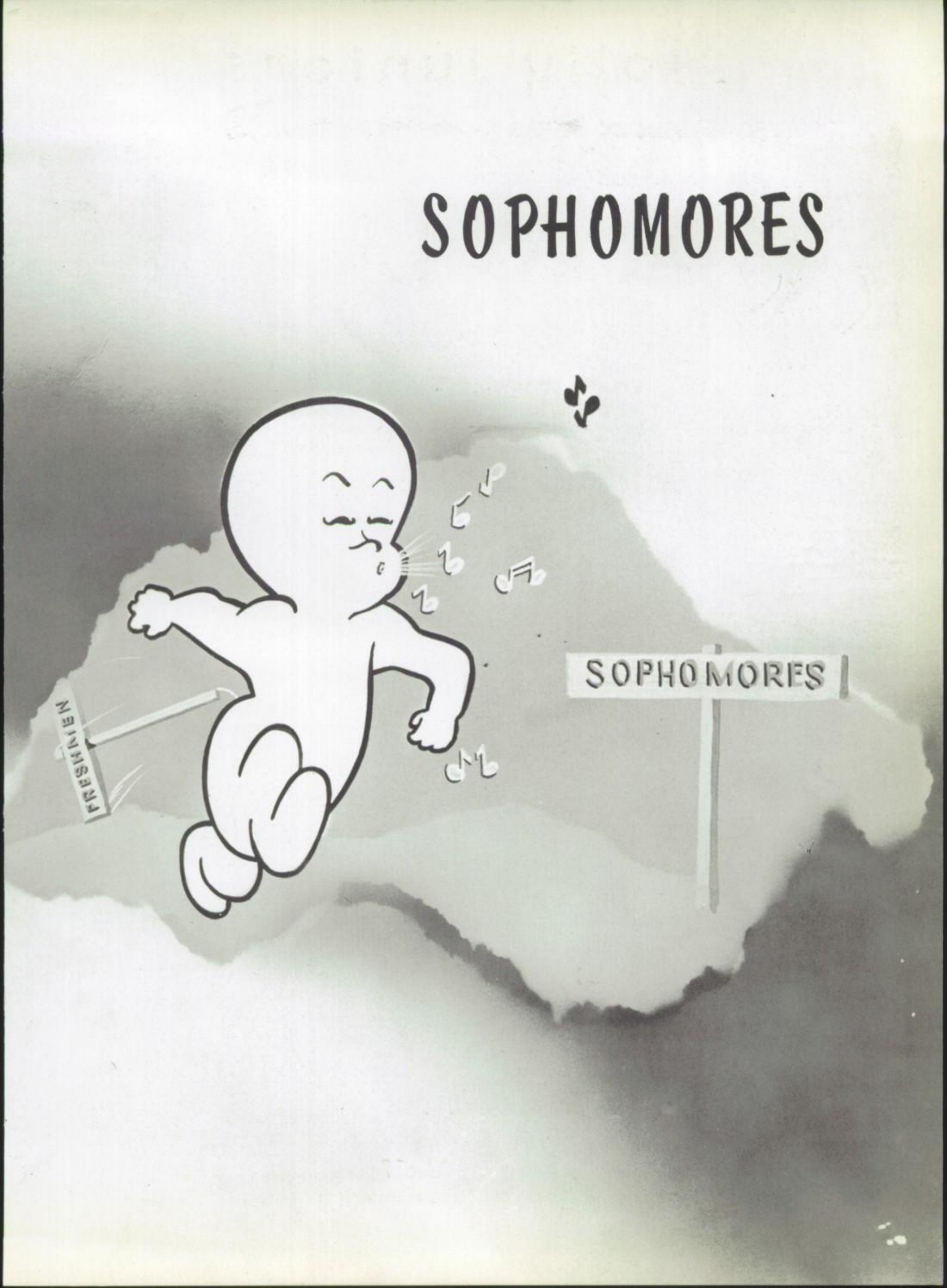

SOPHOMORE CLASS

SPONSORS

MISS IVIE

MISS RIZOR

MISS SOWA

MRS. STEWART

OFFICERS

JIM WINTERS - TREASURER

TOM FOULK - VICE-PRESIDENT

DON HARDEMAN - PRESIDENT

JUDY WILSON - SECRETARY

Frank Adams

Michellene Allen

Rogaciano Amora

Sandra Arrington

George Austin

Barbara Bagwell

Ellen Barrentine

Pam Belcher

Best All Around

Sam Zeldner

Judy Neslen

Roberta Bender

Charlene Bennette

Ross Blackwell

Ronnie Bonner

Jay Brain

Hilda Brooks

Janice Brown

Pat Burgess

Dennis Burke

Mike Bush

Sandra Bush

Bruce Carlock

Dan Carter

Rebecca Char

John Connor

Norman Cook

Geometry Class

Robert Cook

John Cores

Mike Costa

Shirley Cover

Sandra Cross

Donald Davis

Sharon Davis

Rosario Day

Michael Durbin

Eddie Ehring

Florence Esplana

Susan Faulhaber

Julia Fensau

Jerry Fisher

Joanna Fisher

SOPHOMORES

Tom Foulk

Jim Getto

George Gould

Gail Green

Kathy Hall

George Hallin

Carol Hardeman

Don Hardeman

Scott Hays

Rebecca Haynes

Jolene Head

Roger Hilfer

Judy Holcombe

Howard Honeywell

James Hooper

Kathleen Hoyl

Ella Hughes

Charles Hunter

Sandra Hyde

Tom Izor

Kenny Jones

Richard Judeman

Pat Kelly

Gail Key

Peggy Kirkland

Bill Knight

Phil Kucklick

Charlene LaMarre

Sharon Leonard

Barbara Long

Bob Lorenzi

Harriet Lucas

Terry Marshall

Michael Martin

Steve Martin

Linda Mauldin

Peggy McCarter

Kimberley Ann McKee

Kirk Mc Kee

Don McWhorter

Sharon Millen

Ted Moody

Wayne Morris

Mark Morton

Edward Murphy

Judy Neslen

Haskell Nutgrass

SOPHOMORES

Particia Olson

Marie Ousey

Peggy Owens

Steve Pearson

Tanya Pierce

Ben Perla

Wayne Peitryka

James Powell

Claire Piper

Dorothy Prunier

John Prunier

Peggy Reigle

Lilian Roberts

Rick Roberts

Tony Schultz

Gary Scopelliti

Tom Sellers

Cecilia Seymour

Dianne Senn

Dennis Sharp

Geoff Shaw

Dean Sheets

Typewriting Class

Kandy Simpson

Vivian Southwell

Keehna Sture

Mary Lou Susko

Tom Swaffer

Eddie Tagala

Linda Tarbert

Marcia Tweedie

Vincent Valva

Michael Van Horn

Diane Vavrek

Jane Warren

Fran Waters

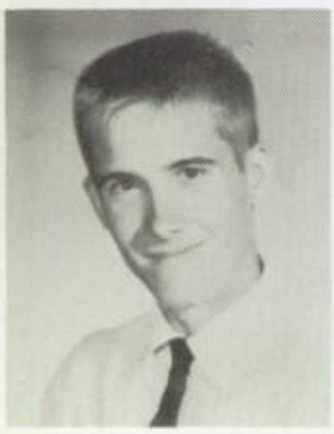

Bob Way

Steve Welsh

Biology Class

SOPHOMORES

Andrew Whitely

Shirley Williams

Judith Wilson

James Winters

Sharyn Wolff

Helen Wright

Sam Zeldner

Barbara De Blasio

Mary Furrow

Jo Ann Huntsburger

John Powell

Glen Rector

Federico Scheerer

Linda Thompson

Jeff Tinglestad

Richard Stokes

Spirited Sophomores

Ah, so this is what Superintendents do.

"Who me?"

He's my dreamboat

Do you realize that this is your fifth misconduct?

Duh!

"I do so have teeth!"

"Honestly Diane!"

It doesn't tell how to get your fingers out of the keys.

Sophomore Intellects

Mr. Allison is asking a higher price for the spirit jug.

Energetic Scott

"There's nothing like a Dame!"

Learning a lot?

On the way to another W.H.S. victory

FRESHMAN

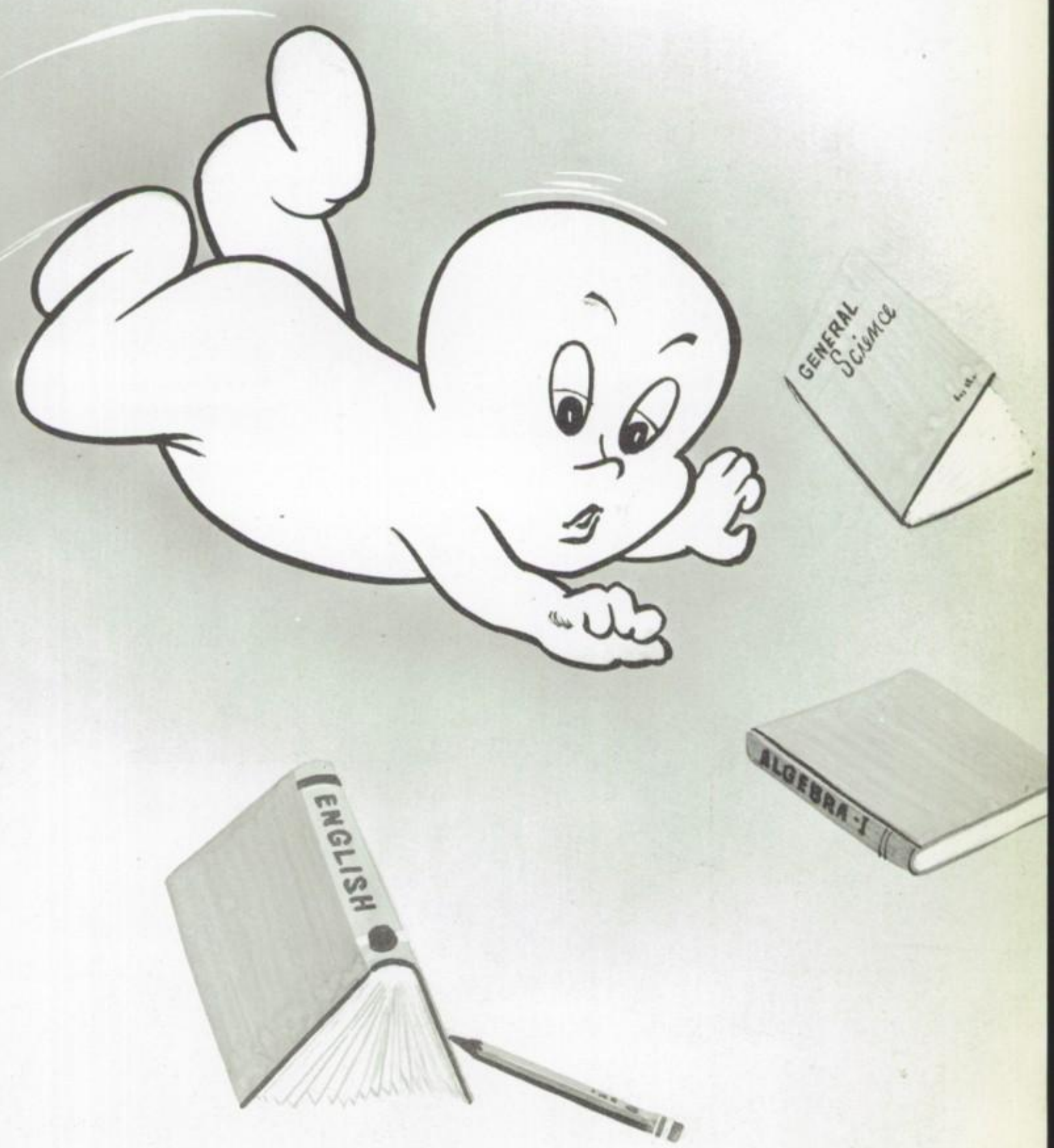

FRESHMAN CLASS

SPONSORS

Miss Slusar
Sponsor

Mrs. Morgan
Sponsor

Mrs. Jernagan
Sponsor

Mr. Stewart
Sponsor

Mr. Allison
Sponsor

OFFICERS

Tod Milton
President

Keith Hahn
Treasurer

Carol Riha
Secretary

Cynthia Greenwood
Vice-President

Ben Adams

Gary Adkisson

Betty Allison

Best All Around

Keith Hahn Brenda Hamlin

Janet Amatuzzi

FRESHMEN

Margaret Ambrose

Elizabeth Archer

Katherine Armstrong

Gary Arthur

Mark Atterbury

Delorez Babauta

Frank Babauta

Linda Baker

Sandra Baker

Barbara Baldwin

Elaine Bates

Robert Binkley

Roslyn Book

James Bowen

Lawrence Braz

Carol Brennan

Barbara Brown

Connie Brown

Judith Brown

Rebecca Brown

Andrea Burr

Carol Bush

Sharon Bush

Frank Cannon

Herman Cappello

Percy Caragan

William Carpenter

Betty Gene Champion

Roy Champion

Beverly Char

FRESHMEN

Pamela Charlson

Gail Clemons

Arthur Coulombe

Henry Counts

Karen Crosby

Margaret Crumley

Sandra Crynes

Cathy Deblois

Trinidad De la Caza

Elizabeth Dickinson

William Donnelly

Jerry Dowling

William Dubel

Karen Duff

Nancy Edwards

Mark Farar

Darby Fecht

Kathleen Fife

Carolyn Finch

English Class

James Garvin

Margherita Getto

Bonnie Gill

John Gilles

Jerry Givens

CLASS OF '66

Carol Goffredo

Jane Gold

Vernon Goodpastor

George Gracy

Cynthia Greenwood

Daniel Grice

Ora Lee Haar

Keith Hahn

Brenda Hamlin

Winifred Hammond

Damon Hankins

Barbara Hannigan

Richard Harlow

Jerry Hartwig

Sharon Heilman

Charles Henderson

Jon Holme

Frank Holton

Robert Honeywell

Sandra Honeywell

Howard Howell

Gayle Hutchinson

Marsha Ilari

Audrey Jared

Rosanne Jenkins

Benjamin Jordan

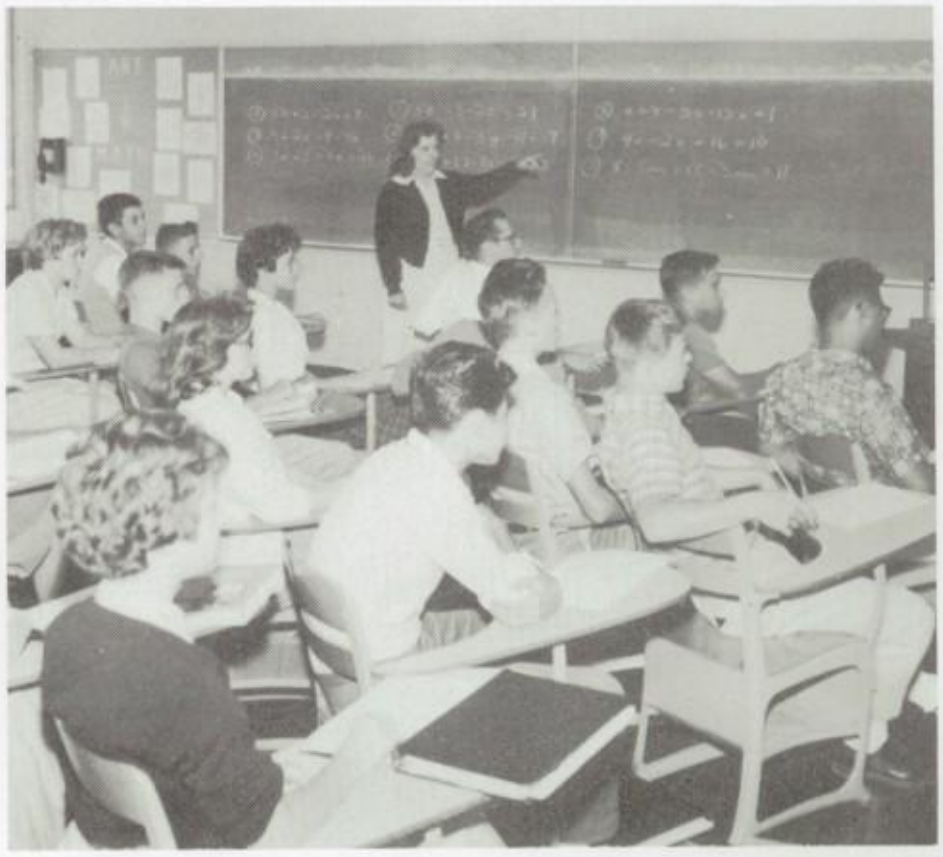

Algebra Class

Bill Kidder

Terry Kincer

Susan King

Alan Kuehnast

Randall Lamb

Mike Law

Irene Leonard

Cherl Lehman

David Long

Veronica Macha

FRESHMEN

Helen Matthew

Robin Mazey

Valarie McClellan

Frank McDonald

Barbara McIntyre

Geraldine McMahon

Pat McMahon

Janet Millen

Tod Milton

Frank Mitchell

Mychelle Montgomery

John Morton

Bill Nichols

Myra Nord

Edwardo Obispo

Purita Obispo

Raul Olivares

Craig Olson

Richard Petrizzi

Charles Petryk

Carlos Pollard

Jerry Powers

Terry Powers

Annette Pugh

Gary Ratcliff

Sharon Ratcliff

Walter Reed

Alma Reidy

Linda Richardson

CLASS OF '66

Judy Richey

Carol Riha

Peggy Robinson

Daniel Rodgers

Anita Rowlett

Randall Rowlett

Ann Rudison

Jesus Ruiz

Howard Russell

Richard Russell

Rockland Russo

Yvonne Sanderson

Robert Santos

Harry Sarrett

Mary Senn

David Sexton

Harry Shabsin

Sandra Shaw

Ronald Simister

Edward Smith

Sidney Symth

Raymond Snow

Victor Sototorres

Judith Stroh

FRESHMEN

Leslie Sullivan

Cathy Swaffar

Danny Theobald

Gayle Thomas

Robert Thomas

Loretta Thompson

Barbara Tomczyk

Apollo Tuilo

Jo Ann Turn

Colin Van Loon

Lloyd Vaughn

Sharon Voight

Jane Walker

Karen Ward

Jean Way

Jeff Weiss

Sherry Welch

Pamela Wilkins

Buff Williams

Joyce Williams

Joe Yuponce

Virginia Yuponce

Ronald Brooks

Gordan Brooks

Ronald Cavitt

Virginia Flatt

Carol Furrow

Thomas Griffith

Jean Huntsberger

D'Ann Monteriro

CLASS OF '66

Lawrence Perkins

Dale Rector

Bill Ross

Yvonne Sansom

John Wray

Edward Wright

Connie Meyers

FROLICKING FRESHMEN

Brotherly Love?

But that was my eraser.

Just Breezing along

Social Triumph?

Guess Who?

Where is that?

Part of my Back Yard.

O-OH!

I think I can?

Did you call me?

They're catching up!

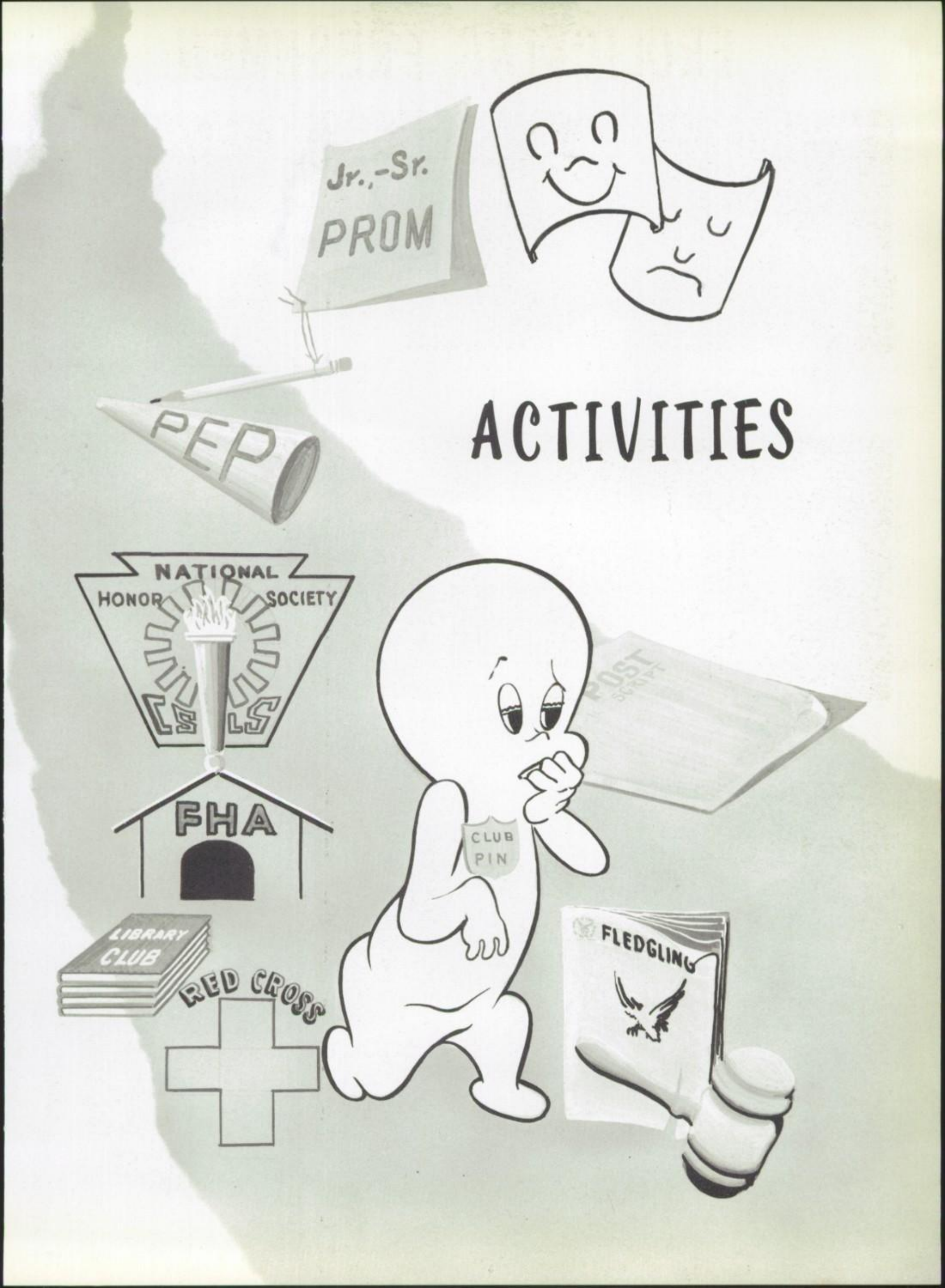
Jr.-Sr.
PROM
PEP
NATIONAL
HONOR
SOCIETY
FHA
LIBRARY
CLUB
RED CROSS
CLUB
PIN
POST
FLEDGLING

ACTIVITIES

NATIONAL HONOR SOCIETY

CHARACTER

TONI LITTLE

SERVICE

MARNI PERLA

NATIONAL
HONOR SOCIETY

KATHE GOLDEN

KARIN IVERSON

LEADERSHIP

SCHOLARSHIP

STUDENT COUNCIL

One of the Student Council's many projects was collecting canned goods for needy barrios. The project was run as a class competition, won by the Junior class.

President:
Karin Iverson

Vice-President:
Tony Dravis

Secretary:
Sam Zeldner

Treasurer:
Lydia Bacani

LEFT TO RIGHT, SEATED: Harriet Lucas, Sharon Leonard, Carol Brennan, Brenda Hamlin, Sam Zeldner, Tony Dravis, Lydia Bacani, Wayne Pietryka, Peg McCarter, Judy Neslen, Valerie McClellan, Duayna Ford. **LEFT TO RIGHT, STANDING:** Eloise Hughes, Sharon Heilman, Andy Burr, Peggy Robinson, Chris Goffredo, Pat Milton, Steve Lilly, Ken Jones, Charles Henderson, Billy Wehunt, Danny Robinson, Ricky Russell, Roy Santa Ana, Mark Farar, Edward Obispo, Mr. Young, Principal; Miss Ivy, Sponsor; Mr. Sjoberg, Sponsor; Karin Iverson.

FLEDGLING STAFF

Miss Williamson
Head Sponsor

Mrs. Stewart
Assistant Sponsor

Miss Brown
Elementary

ASSISTANT EDITORS

LEFT TO RIGHT, FRONT ROW: Lynn Davies, Duayna Ford, Sue Kuenhast. **BACK ROW:** Carol Hardeman, Ruth Kent.

SALES STAFF

LEFT TO RIGHT, FRONT ROW: Sue Kuenhast, Judy Neslen, Linda Fortune, **BACK ROW:** Shirley Cover, Barbara Nord, Judy Wilson, Barbara Long, Carol Hardeman, Dee Anna Simpson, Lydia Bacani

FLEDGLING EDITORS

Kathe Golden
Senior Editor

Pat Milton
Junior Editor

Barbara Bagwell
Sophomore Editor

Buff Williams
Freshman Editor

Sue Reynolds
Editor in Chief

Jerry Long
Sports Editor

Karin Iverson
Activities Editor

Judy Neslen
Sales Manager

Linda Fortune
Junior High,
Fifth and Sixth Grade Editor

Carol Dees
Art Editor

POSTSCRIPT STAFF

Miss Slusar
Sponsor

The Postscript staff has been working hard to have the paper out on time.

REPORTERS

LEFT TO RIGHT, SEATED: Duffy Shaw, Laura Loggins, **STANDING:** Gail Key, Pam Belcher, Alyson Tighe, Dave Pike, Keehna Sture, Eddie Tagala, Barbara Wehunt.

EDITORS

Dee Anna Simpson
Co-Editor

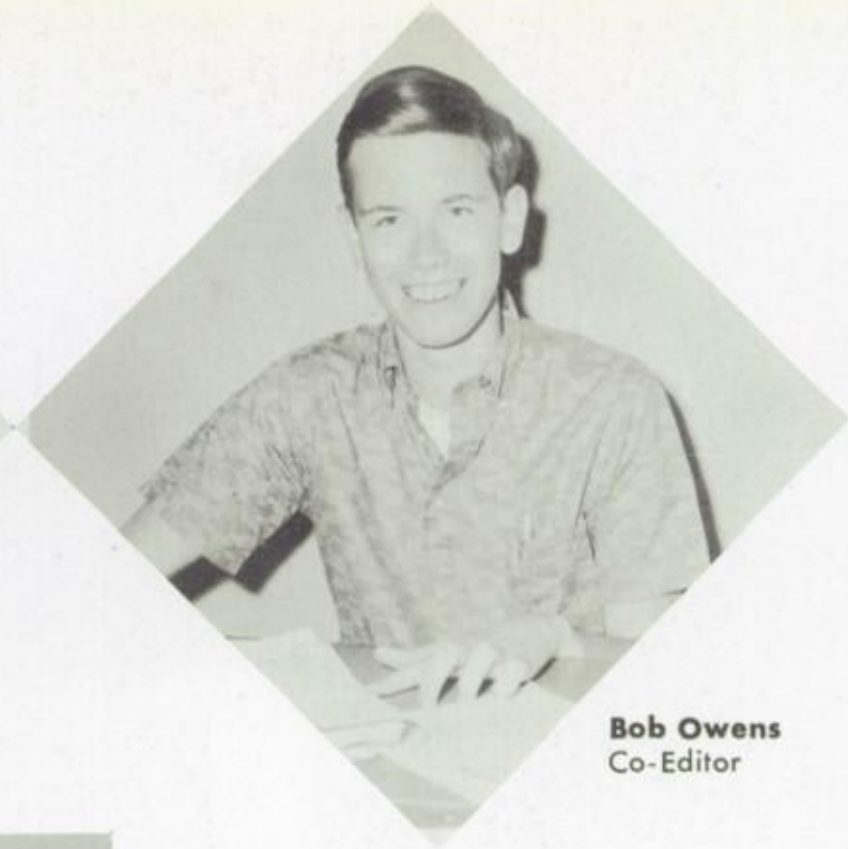

Bob Owens
Co-Editor

Sue Reynolds
Feature Editor

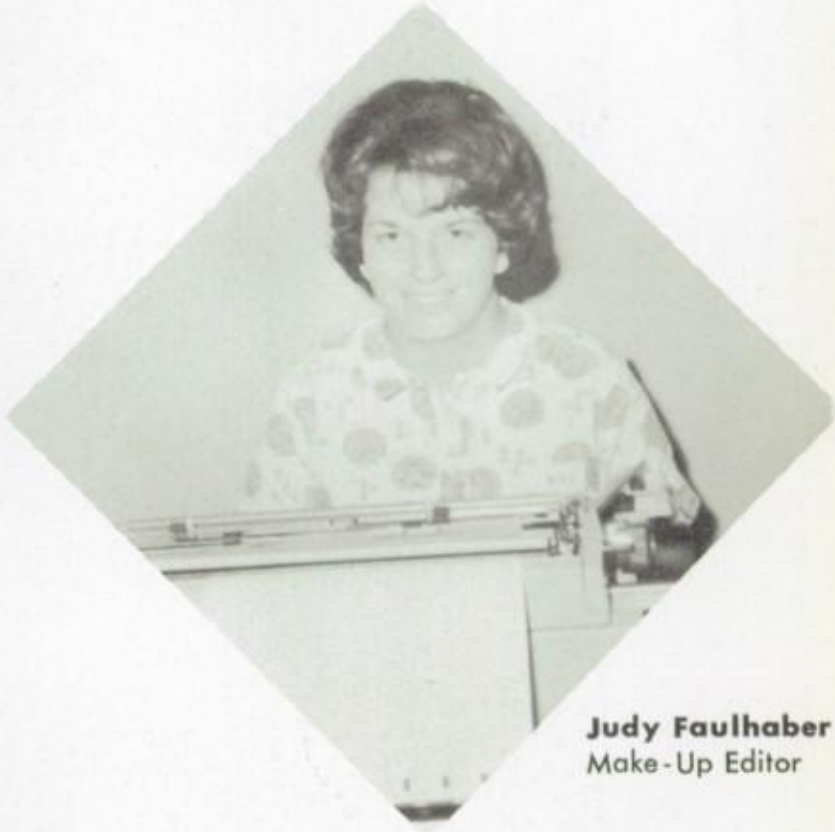

Judy Faulhaber
Make-Up Editor

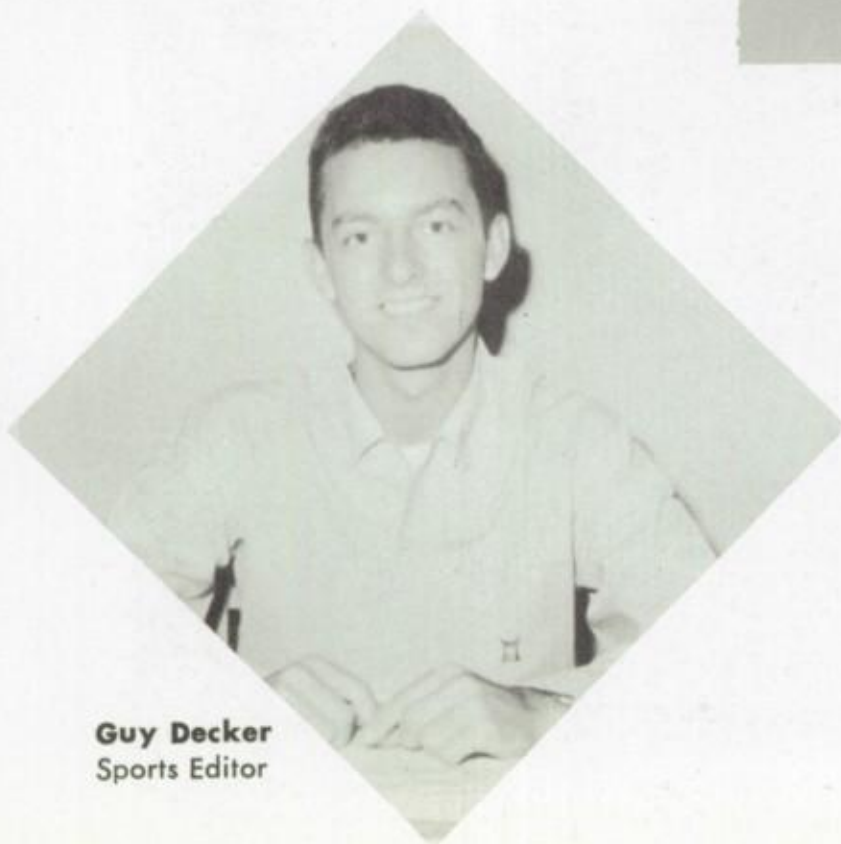

Guy Decker
Sports Editor

Shirley Cover
News Editor

BIOLOGY CLUB

LEFT TO RIGHT, SEATED: Linda Thompson, Bud Cook, Sharon Leonard, **STANDING:** Linda Baker, Eddie Tagala, Roger Hilfer, Lilian Roberts, Eddie Ehring, Sharon Davis, Vincent Valva, Keehna Sture, Katie Hoyl, Wayne Pietryka, Haskell Nutgrass, Jim Cooper, Rosario Day, Gary Scopelliti, Pat Kelley.

JUNIOR RED CROSS

LEFT TO RIGHT, ROW I: Billy Fortune, Marilyn Winters, Janice Hahn, Linda Young, Billy Nutgrass. **ROW II:** Kandy Simpson, Jean Sartin, Mary Senn, Chris Goffredo, Sandy Scheider, Dee Anna Simpson. **ROW III:** Jim Winters, Charles Caravia, Frankie Coulter, Sandra Crynes, Marie Ousey, Eloise Hughes, Cathy Swaffer, Diane Senn, Robert Cooke. **ROW IV:** Steve Martin, Brad Gruenthal, Mike Morrison, Jeff Dravis, Bill Carpenter, Ray Snow, Dave Pike, Charles Hunter.

FUTURE TEACHERS OF AMERICA

LEFT TO RIGHT; KNEELING: Dorothy Prunier **SEATED;** Connie Brown, Hilda Brooks, Peggy Robinson, Mary Lou Susko, Ruth Kent. **STANDING;** Ellen Zeldner, Joyce Williams, Dee Anna Simpson, Barbara Hannigan, Harriet Lucas, Carol Brennan, Howard Russell, Sandra Crynes, Don Mc Whorter, Margie Getto, Mike Durban, Marie Ousie, Annette Pugh, Becky Haynes, Sydney Smith, Judy Brown, Mrs. Morgan, Sponsor.

FUTURE HOMEMAKERS OF AMERICA

LEFT TO RIGHT; SEATED: Sandra Honeywell, Judy Holcombe, Sharon Bush, Patricia Olson, Linda Tarbert, Ann Rudisan, Margie Crumbly, Gayle Thomas, **STANDING:** Janet Amatazzi, Percy Caragan, Myra Nord, Mychelle Montgomery, Joanna Fisher, Bobbie Bender, Mrs. Jernagan, Sponsor; Nancy Edwards Susan Ratliff, Yvonne Sansom, Leslie Sullivan, Florence Esplona, Helen Matthew, Roslyn Book.

LIBRARY CLUB

LEFT TO RIGHT; STANDING: Mary Senn, Steve Pearson, Susan Ratliff, Danny Theobald, Ann Rudison, Don McWhorter, Danny Carter, Hilda Brooks, Jeffrey Ann Saltzman, Mary Lou Susko, Miss Webber, Sponsor; Ray Snow. **SEATED:** Janet Millen.

PROJECTION CLUB

LEFT TO RIGHT: Bill Kidder, Bob Honeywell, Danny Carter, Mr. Orr, Sponsor; Ray Snow, Pat Smith.

LATIN CLUB

LEFT TO RIGHT, SEATED: Jill Sapienza, Claire Piper, Jim Winters, Standing: Gail Key, Karin Iverson, Dean Sheets, Susan Faulhaber, Mr. Grana, Sponsor; Lynn Hinerman, Dee Anna Simpson, Wayne Umpress, Lilian Roberts, Steve Lilly, Lillian Soto.

PEP CLUB

LEFT TO RIGHT, ROW I: Shirley Cover, Marcia Tweedie, Buff Williams, Barb Baldwin, Cindy Greenwood, Bonnie Gill, Jackie Wade, Carol Dees, Judy Buinicky, Sonja Tweedie, Judy Stroh. **LEFT TO RIGHT, ROW II:** Laurie Pickett, Gerry Stroh, Carol Brennan, Sue Fife, Jill Hessey, Vi Gilbert, Kathy Fife, Janie Gold, Susan Faulhaber, Sue Reynolds, Judy Faulhaber. **LEFT TO RIGHT, ROW III:** Andy Burr, Karin Iverson, Dianne Senn, Peg McCarter, Jean Way, Jill Sapienza, Judy Neslen, Terry Kincer, Jane Walker, Barbara Tomczyk, Karen Crosby, Mary Senn, Audry Jared, Pam Belcher, **LEFT TO RIGHT, ROW IV:** Kandy Simpson, Becky Brown, Judy Brown, Brenda Hamlin, Barb Long, Kim McKee, Alyson Tighe, Jettye Orth, Sendit Arrington, Sherry Welch, Bambi Charlson, Sue Kuehnast, Dee Anna Simpson.

LEFT TO RIGHT, SEATED: Judy Faulhaber, Billie Bagwell. **LEFT TO RIGHT, STANDING:** Sonja Tweedie, Karin Iverson, Sue Fife.

LEFT TO RIGHT: Miss Goode, Miss Williams, Miss Kifle.

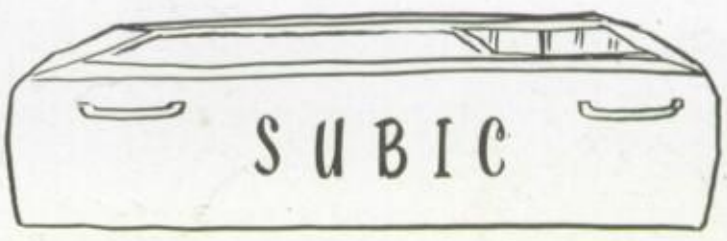

HOMECOMING '63

Mascot day started homecoming week

Candidates for homecoming queen and court

And we did!

I really think twirp day was a mistake

Chicken seniors hide from the wrath of underclassmen

A spirited pep rally for the chaining of Brent

"So, this is basketball!"

"No sense in standing here a cussin'," shout cheerleaders at pep rally.

Scott tips for the beginning of game.

Snake line heads for the Kelly Cafeteria

Which one will get your vote for queen.

This is how our boys stomped Brent! Score

Brent is burned in effigy at huge bonfire the night before the game.

Cheerleaders led the Homecoming parade.

"My dad doesn't know about the paint yet."

Don Hardeman crowns queen Duffy Shaw as court and escorts look on.

Queen Duffy Shaw cuts the first piece of t Homecoming cake.

BASKETBALL HOMECOMING

Junior Attendant
LINDA RETHERFORD

Senior Attendant
ROZ BEAVEN

Queen
DUFFY SHAW

Freshman Attendant
CAROL RIHA

Sophomore Attendant
MARCIA TWEEDIE

CHORUS

LEFT TO RIGHT, ROW I: Mary Cullinan, Barbara Nord, Sandy Davison, Judy Richey, Mr. Long, Teacher ; D'Ann Monteiro, Sandi Baker, Monty MacMurray. **LEFT TO RIGHT, ROW II:** Sharon Ratliff Brenda Hamlin, Garry Arthur, Ricky Russell, Howard Honeywell, Dick Petrizzi, Randy Lamb, Pam Belcher, Anita Rowlette.

ACTIVITY COMBO

LEFT TO RIGHT, SEATED: Allan Gillis, Kenny Jones, Keith Hahn, Eddie Gracy, Mike Martin. **LEFT TO RIGHT, STANDING:** Ton Little, Mr. Long, Teacher; Harry Shabsin, Dale Rector, George Tillett, Damon Hamkins, Robert Lorenzi.

BAND

LEFT TO RIGHT, ROW I: Keith Hahn, Ray Snow, Gail Greene, Eddy Gracy, Kenny Jones, Mike Martin, John McDonough, Diana Reynolds. **LEFT TO RIGHT, ROW II:** George Tillett Dale Rector, Carl Wright, Frank McDonald, Eddie Ehring, Damon Hankins, Robert Lorenzi, Mark Atterbury. **LEFT TO RIGHT, ROW III:** Mr. Long, Teacher; Lloyd Vaughn, Toni Little.

MIKADO

Lovely Kimonas and artistic scenery add to a Japanese atmosphere.

NANKI-PO announcing his intent to marry yum-yum.

CAST

The Mikado	*Warren Turner Jr.*
Nanki-Po	*John McDonough*
Ko-Ko	*James Kent*
Pooh-Bah	*Rockland Russo*
Pish-Tush	*Ricky Russell*
Yum-Yum	*Shirley Cover*
Pitti-Sing	*Toni Little*
Peep-Bo	*Barbara Nord*
Katisha	*Kathe Golden*
Chorus	*Monte MacMurray Pam Belcher, Judy Ritchy, Myra Nord, Sandi Baker, Brenda Hamlin, Anita Rowlette, Dick Petrizzi, Randy Lamb, Howard Honeywell Sharon Ratliff, Allan Goodpaster, Randy Wilkerson, Mike McCarthy, Valarie McClellan*
Director	*Leland R. Long*
Student Director	*Karin Iverson*

Mr. Long in practice.

"All hail to his daughter-in-law elect!" demands Katisha. The Mikado looks on impassionately.

Hmmmm . . .

TEEN DAY

SENIOR CLASS

JUNIOR CLASS

SOPHOMORE-FRESHMEN CLASSES

Teen Club

Rainbow Girls

Key Positions

The candidates anxiously wait for the announcement.

THEME CONTEST WINNER
Karin Iverson

QUEEN JETTYE ORTH
KING DON HAMMOND

EMBLEM CONTEST WINNER
Jim Gianatsis

KING AND QUEEN CANDIDATES

BASE COMMANDER
Jim Kent

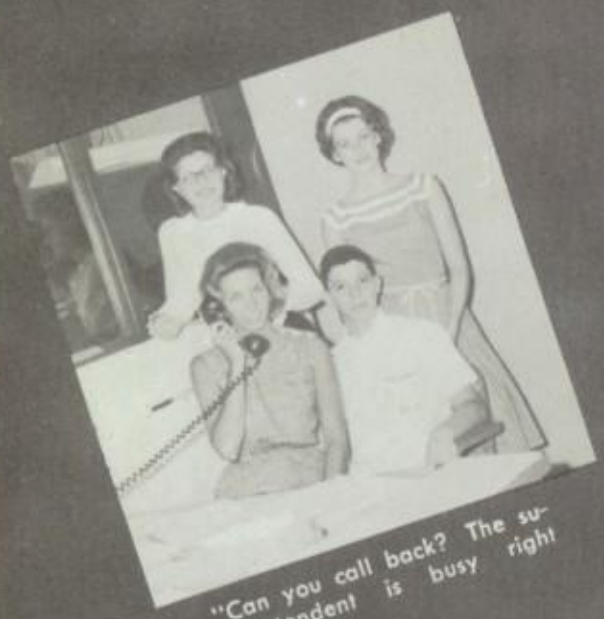

"Can you call back? The superintendent is busy right now."

"Our star basketball player always turns up with something new."

"One, two, three — Granny will lead us!"

"You mean they don't wear these in the States?"

"I get the first bite of the candy cane!"

"Hey, kids! It's Uncle Freddy Time!"

"I don't care!"

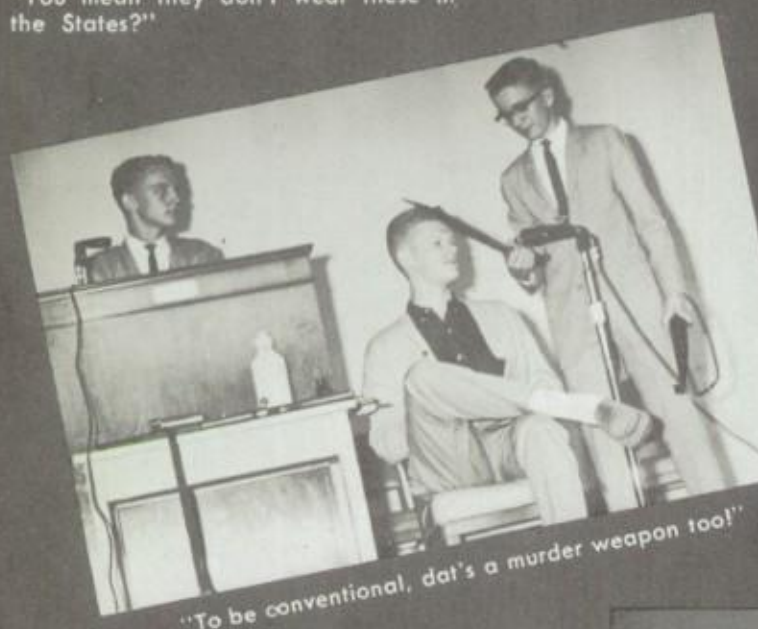

"To be conventional, dat's a murder weapon too!"

"Eenie, Meenie, Miney, Moe! The boys have the prettiest legs we know!"

"Seniors go to one corner, and Juniors go to another."

"I'm editor, and I say it will be that way!"

"But it's our ball," cry Junior girls."

"All right now. — Everyone follow the Subic funeral procession!"

"Our boys are much cuter than that!"

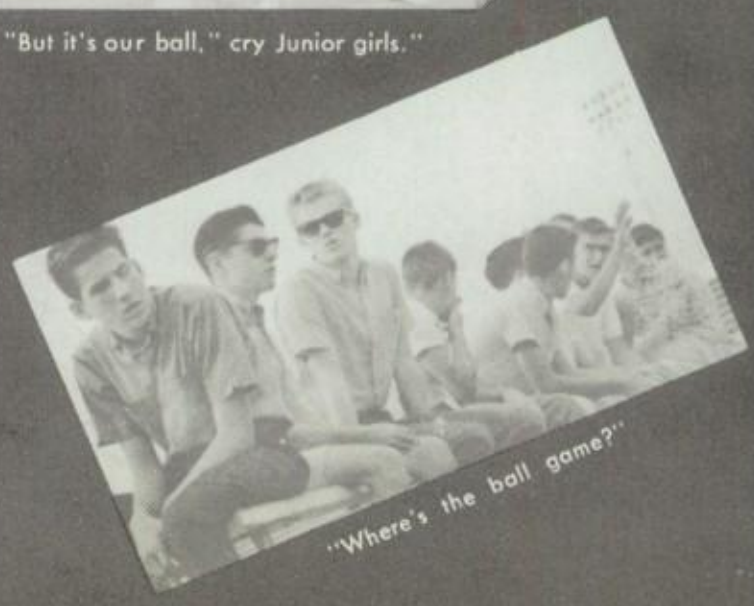

"Where's the ball game?"

SPORTS

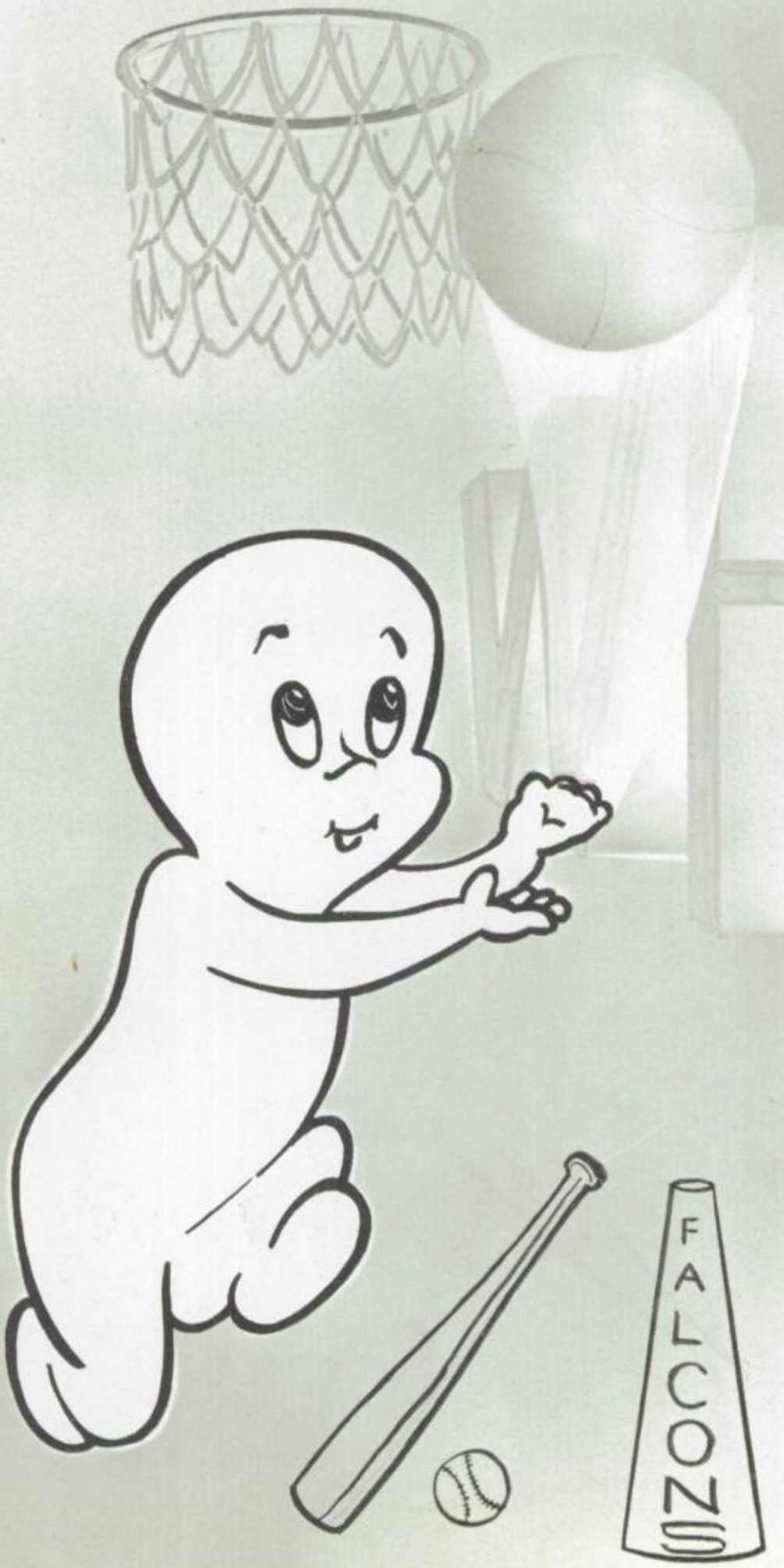

Coach Godbold

Assistant Coach Grana

Bob Saxton, Manager

BASKETBALL TEAM

LEFT TO RIGHT, FRONT ROW: John Fisher, Tony Dravis, Artie Weiss, Don Hammond, Tabb Walker, Don Newberry, Sam Zeldner. **STANDING:** Bob Santos, Jeff Weiss, Steve Lilly, Scott Hayes, Jim Perkins, Wayne Umphress, Mark Morton, Rick Roberts, Bill Donnelly.

Tony Dravis

John Fisher

Don Newberry

Don Hammond

SCORE BOARD

Falcons	24	Saint Michaels College	32
Falcons	51	Saint Michaels College	44
Falcons	44	Subic	32
Falcons	63	B.M.I.	54
Falcons	36	Subic	22
Falcons	51	Mabalacat T. and R.	27
Falcons	41	Sangley Point	36
Falcons	57	Saint Michaels Academy	27
Falcons	55	Kai Ming Press Girls Team	31
Falcons	57	Sacred Heart	45
Falcons	29	Air Police	33
Falcons	31	OSI	25
Falcons	61	Pampanga Elementary	8
Falcons	47	Pampanga School of Arts and Trades	45
Falcons	63	Pampanga School of Arts and Trades	51
Falcons	44	405th O.M.S.	32
Falcons	56	Base Billeting	38
Falcons	43	405th Supply Sqd.	35
Falcons	31	405th A. and E.	25
Falcons	61	Sacred Heart	39
Falcons	42	405th Transportation Sqd.	33
Falcons	2	5th Tac	0
Falcons	2	OMS	0
Falcons	32	OSI	36
Falcons	40	405th A and E. Sqd.	42
Falcons	40	405th Transportation	32
Falcons	51	OMS	41

Artie Weiss

Tabb Walker

Sam Zeldner

"Cheer up, Brent, the worst is yet to come."

Artie adds two points!

Up in the air, over the rim!

"Jump up; get it!"

Leaders of school spirit!

"Who said John couldn't jump?"

"Get that rebound!"

Time out at Subic.

Tony scores again!

End of the game and another victory for Wagner!

Falcons get a warm welcome!

CHEERLEADERS

Pat Milton

Peg Posey

Lynn Davies

Nancy Neslen

Duffy Shaw
Captain

Duayna Ford

TRACK TEAM

LEFT TO RIGHT, ROW I: Mark Atterbury, Guy Decker, Eddie Tagalo, Randy Lamb, Jim Hooper. **LEFT TO RIGHT, ROW II:** Ed Izor, Bob Honeywell, Mike Martin, Tom Tibbetts, Mike Le Compte, Rick Grice, Phil Kucklick. **LEFT TO RIGHT, ROW III:** Ted Moody, Frank McMahon, Ben Jordan, Jeff Kucklick, Denny Burke, Bob Reynolds. **LEFT TO RIGHT, ROW IV:** Howard Honeywell, Don Connor, Richard Stokes, Kirk McKee, Mike Costa, Tom Sellers, Mr. Caldwell, Coach.

COACH CALDWELL

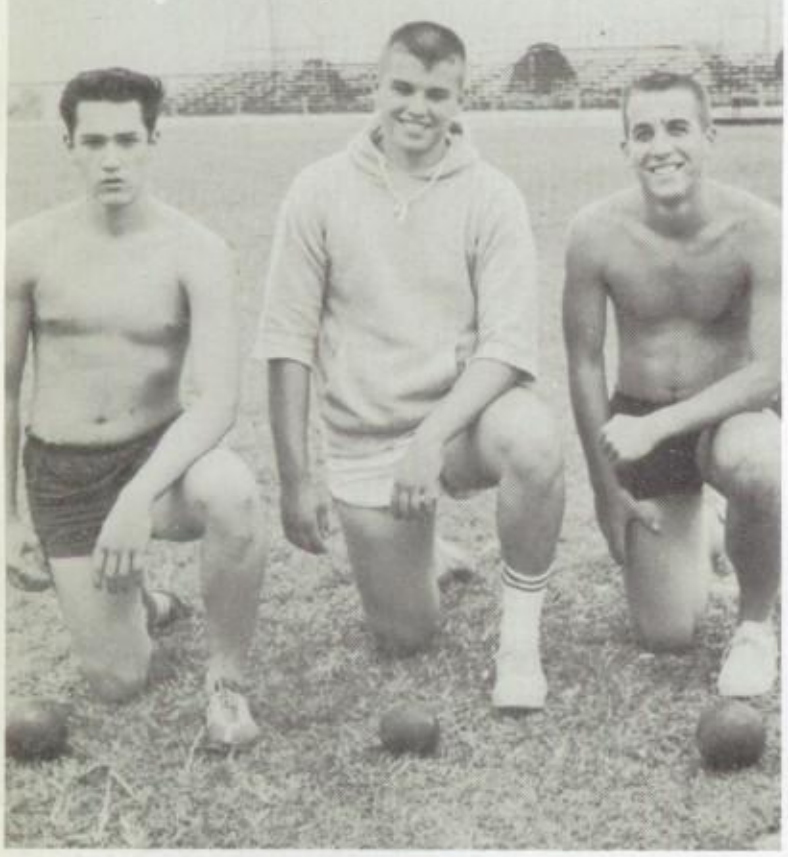

SHOT PUT

LEFT TO RIGHT: Mike Costa, Kirk McKee, Bob Reynolds.

SPRINTERS

LEFT TO RIGHT: Ted Moody, Jeft Kucklick, Phil Kucklick, Coach Caldwell, Frank McMahon, Starting Position.

RELAY TEAM

Randy Lamb, Guy Decker, Ed Izor, Howard Honeywell, Bob Honeywell, Rick Grice

Teamwork wins the relay.

Don takes first to set a new record in the shot put.

Kirk helps Wagner place in Discus.

"Come on, Ed!"

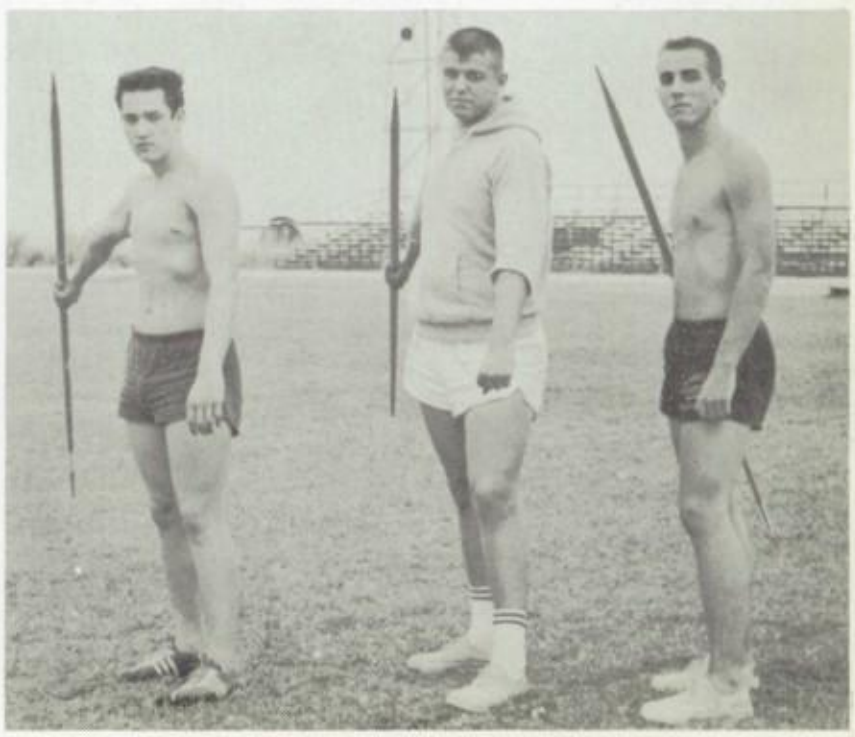

JAVELIN

Mike Costa, Kirk McKee, Bob Reynolds.

TENNIS TEAM

LEFT TO RIGHT, ROW I: Jerry Long, Gordon Brooks, Kevin Rorke, Jeff Dravis, David Barrett. **LEFT TO RIGHT, ROW II:** Mark Farar, Rolando Santa Ana, Mike Farar, Bill Shaver, Dennis Senn, Jaime Santa Ana, Alan Kuehnast, Bernie Pitman, Mr. Stewart, Coach.

SOCCER TEAM

LEFT TO RIGHT, ROW I: Jim Kent, Bill Carpenter, Steve Pearson, Jeff Kucklick, Frank Getto, Ted Sharpe, Billy Wehunt. **LEFT TO RIGHT, ROW II:** John Connor, John McDonough, Danny Robinson, Rick Grice, Rick Smith, Chris Taylor, Jeff Shaw, Bob Honeywell, Mike LeCompte. **LEFT TO RIGHT ROW III:** Mr. Schmitz, Coach; Nick Taddeo, Danny Sheets, Pat Garvin, Jim Sture, Warren Turner, Charles Hunter, Mike Martin, Gordon Brooks, Jay Brain.

Coach Schmitz

Captain Jeff Kucklick

SAN FERNANDO FIELD DAY

The Soccer team's first game.

Up and over, Mike!

Nancy tries her muscles.

"Someone mention food?"

"Whew, made this one but what about the next?"

"Let me at 'em!"

Jerry is out to win!

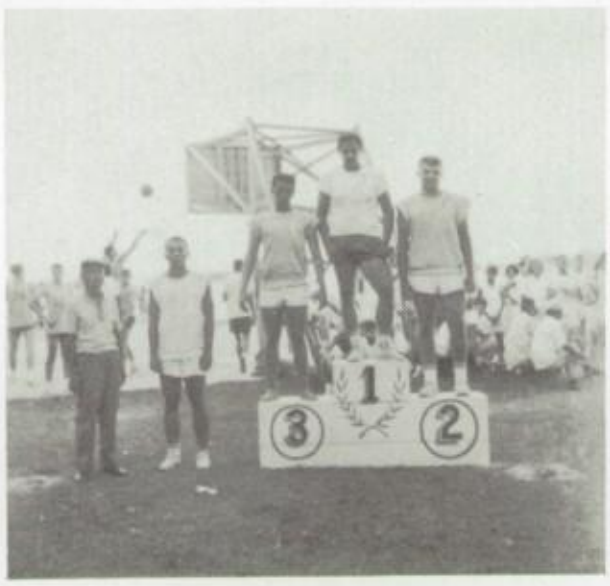

Wagner takes the first four places.

My boomerang won't come back.

All the way over!

Bob heaves the shot put.

Bonnie places again.

GOLF TEAMS

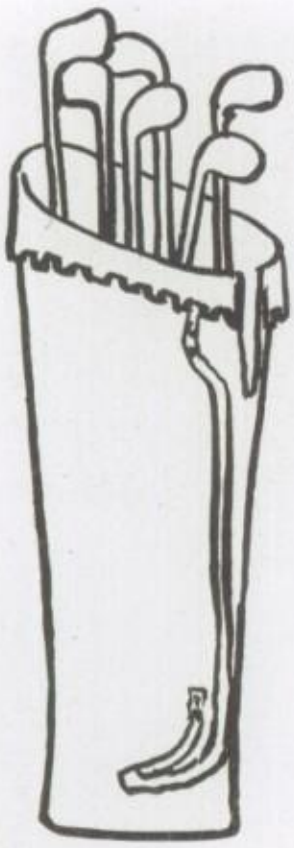

SECOND TEAM

LEFT TO RIGHT: Pat Smith, Steve Ousey, Richard Collins, Alan Binkley, Richard Harlow, Robert Binkley.

GIRLS' TEAM

LEFT TO RIGHT: Peggy Reigle, Judy Wilson, Judy Neslen, Carol Hardeman.

Miss Williamson
Sponsor

Bill Reid
Captain

Tom Foulk

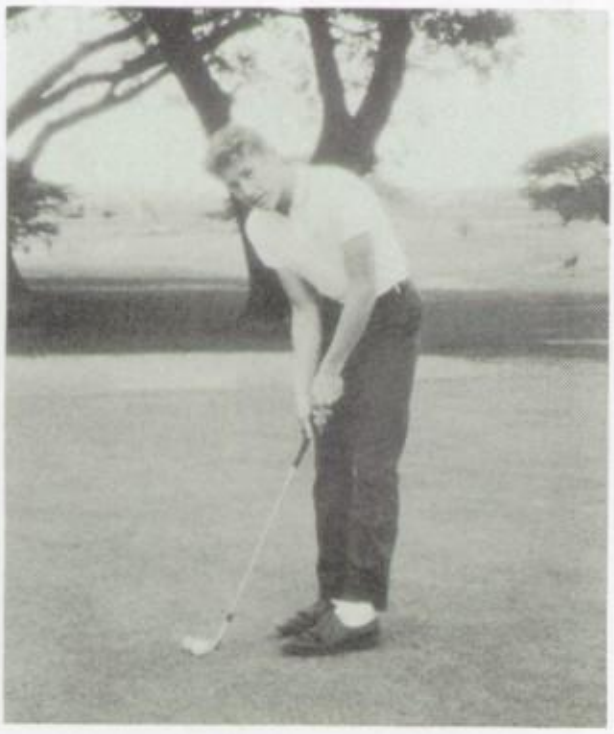

Rick Roberts

FIRST TEAM RECORD

WHS	WON	SUBIC
WHS	LOST	1506th SUPPORT SQD.
WHS	LOST	405th A & E
WHS	LOST	STOTSENBERG STA.
WHS	LOST	509th FIS.
WHS	WON	1st MOB. COMM. GP.
WHS	LOST	HQ. 13th AF.
WHS	WON	405th FIGHTER WG.

Don Hardeman

Bob Ratliff

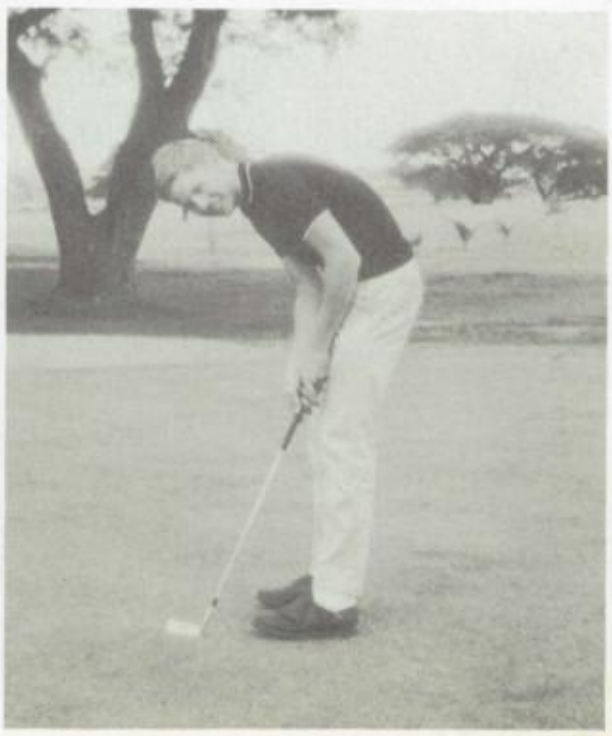

Sam Bean

LETTERMAN'S CLUB

LEFT TO RIGHT, KNEELING: Sam Zeldner, Don Hardeman, Ted Sharpe, Frank Getto, Dennis Sharp, Mike LeCompe, John McDonough. **LEFT TO RIGHT, STANDING:** Mark Morton, Tom Foulk, Tony Dravis, Tabb Walker, Don Newberry, Rick Roberts, John Fisher, Mike Costa, Bill Shaver, Tom Sellers, Bob Reynolds, Bob Saxton.

BASEBALL TEAM

LEFT TO RIGHT, ROW I: Mike LeCompe, Gary McQuaid, Mike Costa, Sam Zeldner, Bob Saxton. **LEFT TO RIGHT ROW II:** Edlzor Danny Robinson, Tabb Walker, Tom Sellers, Rick Roberts, Howard Honeywell, Gordon Brooks, Steve Lily. **LEFT TO RIGHT, ROW III:** Lawrence Jackson, Jeft Kucklick, Bill Shaver, Warren Turner, Richard Stokes, Tony Dravis, Bob Reynolds, Dennis Senn.

GIRLS ATHLETIC ASSOCIATION

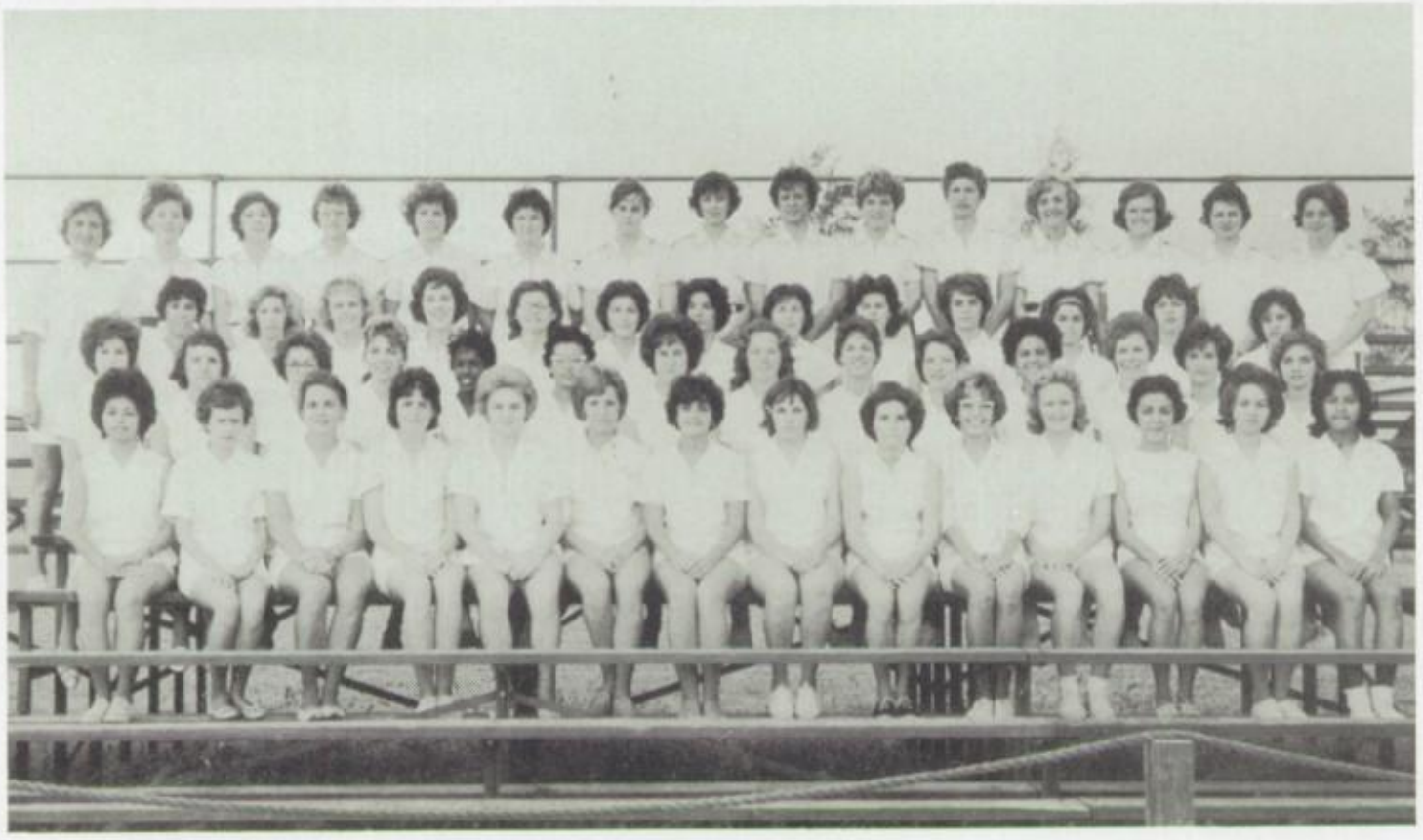

LEFT TO RIGHT, ROW I: Rose Taitague, Cathy Swaffer, Peggy Reigle, Barbara Long, Kandy Simpson, Bonnie Gill, Cindy Greenwood, Barb Bladwin, Jerry Givens, Janet Millen, Becky Brawn, Carol Brennan, Bev Char, Lydia Bacani. LEFT TO RIGHT, ROW II: Linda Retherford, Shirley Williams, Kay Gillan, Sharon Millen, Barbara McIntyre, Sharon Davis, Mary Cullinan, Bambi Charlson, Brenda Hamlin, Mary Senn, Sendit Arrington, Sue Fife, Peg McCarter, Carol Dees. LEFT TO RIGHT, Row III: Miss Williams, Sponsor; Diane Serwatka, Lynn Davies, Karin Iverson, Duayna Ford, Linda Fortune, Nancy Neslen, Jill Sapienza, July Neslen, Allyson Tighe, Sherry Welch, Carol Riha, Dianne Senn, Margie Getto. LEFT TO RIGHT, ROW IV: Hilda Brooks, Sharon Heilman, Gail Green, Barbara Wehunt, Jackie Wade, Mary Hannigan, Regina Lamb, Duffy Shaw, Keehna Sture, Wanda Sinclair, Barbara DeBlasio, Sue Faulhaber, Gerry Stroh, Judy Faulhaber.

VOLLEYBALL TEAM

LEFT TO RIGHT, KNEELING: Linda Retherford, Duayna Ford, Miss Williams Sponsor; Sharon Davis, Shirley Williams. **LEFT TO RIGHT, STANDING:** Lynn Davies, Mary Cullinan, Diana Serwatka, Nancy Neslen, Linda Fortune, Karin Iverson.

SOFTBALL TEAM

LEFT TO RIGHT, SEATED: Judy Faulhaber, Jackie Wade, Hilda Brooks, Gerry Stroh, Barbara Wehunt, Gail Green, Sharon Heilman. **LEFT TO RIGHT, STANDING:** Keenah Sture, Sue Faulhaber, Mary Hannigan, Regina Lamb, Duffy Shaw, Wanda Sinclair, Barbara DeBlasio, Jill Sapienza

GIRLS TRACK TEAM

LEFT TO RIGHT: KNEELING: Cathy Swaffer, Jerry Givens, Peggy McCarter, Bonnie Gill, Cindy Greenwood, Margie Getto, Barbara McIntyer, Lydia Bacani **LEFT TO RIGHT, STANDING:** Sharon Millen, Becky Brown, Sherrie Welch, Brenda Hamlin, Judy Nesten, Bambi Charlson Janet Millen, Sandy Arrington.

FALCONS IN ACTION

"Boy, this shot put is heavy!"

Three Sleeping Beauties.

Just one more hurdle to cross.

A new record?

Anne shoots her mark.

There's that pest with the camera again.

Ten mighty Falcons taking a break.

Tom's in the lead.

Sure, We'll pose! We're mighty Falcons!

Mr. Grana leads the rooting section.

JUNIOR HIGH SCHOOL
5th and 6th Grade

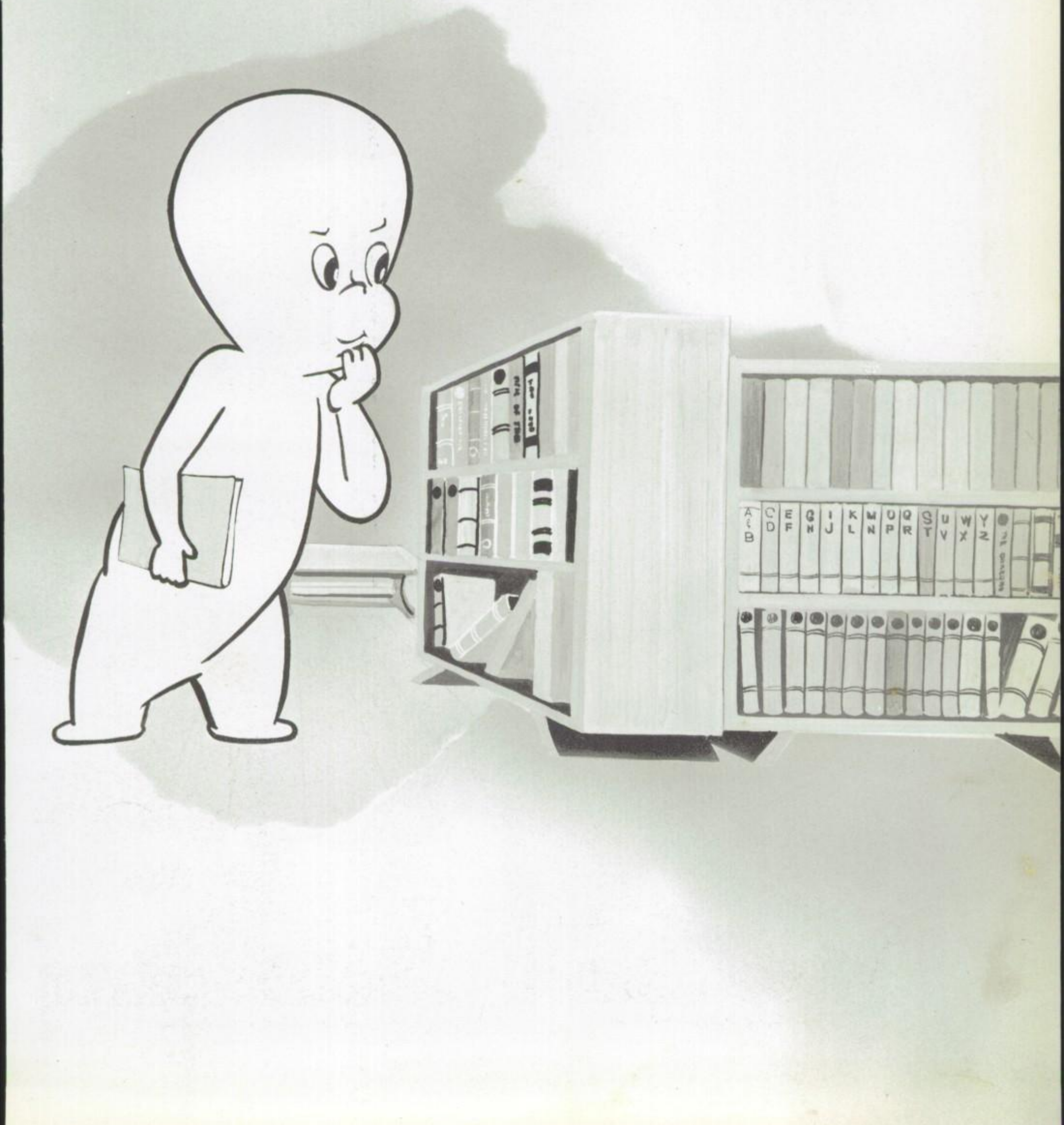

JUNIOR HIGH FACULTY

Mr. Thomas Godbold, Jr.
Columbia, South Carolina
8th Grade

Miss Joan L. Kille
Omaha, Nebraska
8th Grade

Mrs. Ruth Nichols
Columbia, Ohio
8th Grade

Mrs. Erleene Little
Bastrop, Louisiana
8th Grade

Miss Victoria Summers
Portland, Oregon
8th Grade

Mrs. Bonnie J. Barrett
Tucson, Arizona
7th Grade

Miss Jo Ann Carr
Headland, Alabama
7th Grade

Miss Mary Emmendorfer
Chesaning, Michigan
7th Grade

Miss Eleanor Herron
St. Paul, Minnesota
7th Grade

Miss Cornelia Honaas
Elk Mound, Wisconsin
7th Grade

Mr. James M. Oglesby
Virginia Beach, Virginia
7th Grade

Betty Ann Armstrong

Barbara Baker

Ethel Bartee

MISS SUMMERS

Margaret Beers

Nannette Bennette

Brenda Brooks

Charles Bryant

Lois Campbell

John Carlock

Deanna Domingue

Paul Fassoth

Mc Wain Galdo

Terry Goode

Eddy Henderson

Pat Seaward

Hollis Hills

James Jenkins

Nelson New

Vickie Mooneyham

Tom Powers

Anita Pugh

Candy Ratcliff

Robert Rummel

Jean Sartin

David Hilford

Ronnie Seymour

Raymond Soto

Christina Steinke

Charlie Strickland

Eve Walker

Pam Wolff

EIGHTH GRADE

Maureen Anthony

Bob Bass

Norman Brown

MRS. LITTLE

David Calhoun

Lynn Colvard

Richard Caswell

Bobbie Chandler

Jane Conner

Donna Lynn Dobbs

Jeff Dravis

Sandy Forsen

Shannon Gately

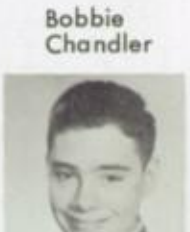

Jim Gianatsis

Maureen Gilles

Patsy Givens

Ronnie Green

William Hinson

Steven Hoff

Shirley Ivison

Marilyn Izor

Tommy Kelly

Rachel Kent

Terry Mc Carthy

Veronica Mc Guire

Don Orth

Jim Page

Merle Santa Ana

Jean Schweichert

Melvin Semester

Steve Tingelstad

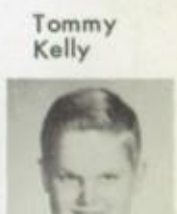

Bob Turner

Beverly Armstrong

Patricia Baldwin

Buddy Brown

MRS. NICHOLS

Jim Burgess

Mike Cain

William Charlson

Susan Cutler

Christy Dion

Steve Downing

Tony Galam

Ellen Haines

Joan Hannigan

Bruce Heilman

Susan Key

Linda King

Ken Le Compte

Sidney Little

Charles Long

Steve Newman

Kelly Owens

Josie Perla

Diane Peters

Kevin Rorke

Steve Sanderson

Sharon Scott

Tawny Sherrill

Faye Smith

Kristi Sture

Mike Tighe

Christy Tillett

Craig Trammel

Joe Vavrek

Linda Young

EIGHTH GRADE

Allen Binkley

Mike Blansett

Jack Blackwell

MISS KILLE

Richard Britcher

Laurie Carpenter

Lawrence Collins

Lamberto Dangilan

Randy Ethridge

Margaret Fortune

William Gessner

Brad Gruenthal

Jane Henderson

Joseph Hinerman

Steven Halbrook

Saundra Jacobs

Mary Knight

Georgia Lacinak

Ronald Lamb

Rita Myers

Mary Alice Niedenthal

Dennis Nord

Larry Pike

Robert Raleigh

Mary Reynolds

James Shaddock

Pamela Simpson

Tae Sture

Penny Sullivan

Bettina Twilley

Terry Waters

Thelma Watts

Randy Wilkerson

Patricia Williams

Ellen Zeldner

Billy Allison

Tommy Bartee

Marilyn Cook

MR. GODBOLD

James Crumley

Judy Davidson

Charles Farley

Pam Farmer

Peggy Fisher

Geary Gilbert

Neil Cramly

Linda Horton

Andrew Howe

Peter Huang

Richard Jones

Jim Inman

Wayne Klucas

Mary Ann Lieb

Romero Macabitas

Bill Miller

Diane Mitchell

Linda Moody

Doreen Napolis

James Olimpiada

Jane Powers

Bill Prunier

Allen Richardson

Sandy Schneider

Pam Sutton

Larry Thrower

Sandra Thrower

EIGHTH GRADE

SEVENTH GRADE

Leigh Barrentine

Deborah Berndt

Michael Brooks

Stephen Cannon

MISS HERRON

Joe Cavitt

Tony Chambliss

Jay Dion

Lynda Garling

Marla Sue Hanson

Robert Highsmith

Michael Hoff

Sara Holk

John Holtz

Paul Hooper

Becky Hupp

Susan Law

Anthony Leib

Charlotte Lindberg

Susan Lott

Cecilia Martin

Charles Mc Lawhorn

Barbara Milton

Michael Morrison

Barbara Nicolaus

Paul O'Connell

Mary Richardson

Sara Selbo

Michelle Sharp

Roger Smith

Stephanie Smith

Mark Sture

George Sutton

Bruce Szmajda

George Voight

Rosalie Yuponce

SEVENTH GRADE

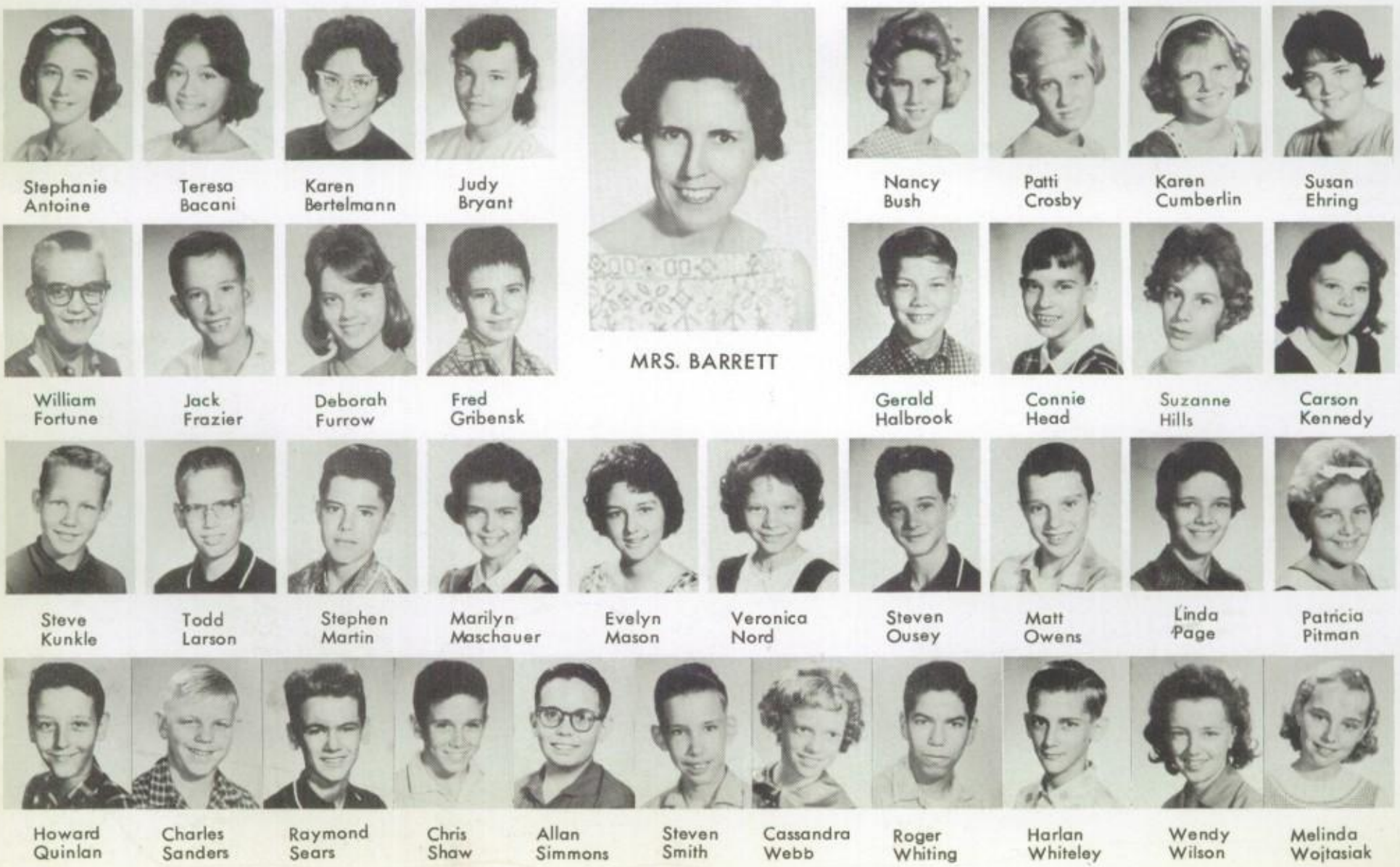

Betty Jo Allen

Cheryl Baker

Warren Braden

Abby Carpenter

MISS CARR

Bruce Clark

Marjorie Cook

Ray Counts

John Crumley

Barbara Cummings

Deborah Gail Davis

Stephen Davis

Anthony Delaquilla

Mary Fussell

Randy Gaston

Alan Goodpaster

Pamela Green

Bonnie Hamm

Dianna Jenkins

Stephen Kelley

Frederick Kidder

Sharon Lesley

Mike Mc Carthy

William Mc Guinness

Patricia Mc Intyre

Diane Mengert

Mike Montgomery

Susan Myers

Bill Nutgrass

Theodore Rodgers

James Sellers

Brigitte Shaddock

Priscilla Shauf

Marlene Smith

Mark Taylor

Sonija Thomas

Tommy Tripplett

Joan Valva

Mary Waterman

Joan Wright

SEVENTH GRADE

Joaquin Babauta

Charles Caravia

Edwardio Chambliss

Jose Chambliss

MR. OGLESBY

Patricia Charlson

Wendy De Blois

Patricia Dubel

Suzzanne Duff

William Garrison

James Gilkison

Marcia Hall

Linda Harr

Keith Hawley

Marie Hebert

Valerie Hemphill

Barbara Hires

William Holcombe

Marsha Holton

Mary Honeywell

David Hudspeth

Michelle La Marre

Wanda Leonard

John Mc Guinness

Rachael Mc Namee

Janet Mc Quaid

Barbara Morris

Benjamin New

athleen Newberry

Gary Nuckols

John Sells

Karl Simpson

Susan Singleton

Barbara Susko

John Thelen

Robert Thompson

Patrick Ward

Warren Ward

Susan Waye

Cindy Goode

Kathleen Allen

Walter Anderson

Michele Baker

Linda Bonner

MISS HONAAS

Carol Brau

Patricia Bright

Cynthia Campbell

Stovier Carter

Harvey Chandler

Laura Davis

Janice Fife

Rebecca Gilliland

Nancy Gramly

Charles Grant

Janet Hahn

Billy Henson

Robert Iverson

Jane Kemmerer

Noreen Kochi

William Little

James Littleton

Pat Locy

Jacklyn Munsey

Marijo Powell

Gregory Repose

Roger Richey

Susan Ridgell

James Sells

Kathy Sherrill

Kathy Singleton

Warren Sluss

Clifton Smith

Kerrie Sullivan

Elvy Tagala

Gail Umphress

Louis Weiss

SEVENTH GRADE

JUNIOR HIGH STUDENT COUNCIL

LEFT TO RIGHT, ROW I: Michelle Sharp, James Littleton, Jean Schweickert, Buddy Brown, Jane Kemmerer, Mike McCarthy, Jane Powers. **LEFT TO RIGHT, ROW II:** Miss Kille, Sponsor; John Thelan, Chris Shaw, Joan Hannigan, Jean Sartin, Wendy Wilson, Mrs. Nichols, Sponsor. **LEFT TO RIGHT, ROW III:** Geary Gilbert, Leonardo Chick, Marie Hebert, Ellen Zeldner, Jackie Ratcliff, Jane Henderson, Pat Seaward, Roger Smith. **LEFT TO RIGHT, ROW IV:** Priscilla Shauf, Don Orth, Mr. Oglesby, Sponsor.

JUNIOR HIGH ACTIVITIES

CHORUS

LEFT TO RIGHT, ROW I: Bill Fortune, Bruce Szamajda, Wayne Klucas, Bill Nutgrass, Mike McCarthy Buddy Brown, Robert Rummell, Mike Hoff, Tae Sture, Steve Davis. **LEFT TO RIGHT, ROW II:** Margaret Fortune, Maureen Gillis, Sara Amatuzzi, Jane Kemmerer, Cecilia Martin, Pat Locy, Alan Goodpastuer, Steve Newman. **LEFT TO RIGHT, ROW III:** Susan Keys, Janet McQuaid, Veronica McGuire, Dan Sutton, Joan Hannigan, Leigh Barrentine, Sue Law, Sara Selbo, Michele Baker, Linda Bonnor, Teresa Bacani. **LEFT TO RIGHT, ROW IV:** Wendy Wilson, Susan Culler, Sandra Thrower, Laura Davis, Brenda Brooks, Mr. Long, Kristi Sture, Ellen Haines, Diana Peters, Merle Santa Ana, Christy Dion.

BAND

LEFT TO RIGHT, ROW I: Bob Thompson, Mike Stanton, Tommy Kelley, Dennis Vavrek, Steve Martin, Larry Pike, David Kent. **LEFT TO RIGHT, ROW II:** Kathy Kelley, Sue Donnelly, Sara Selbo, Margaret Fortune, Steve Kunkle, Charles Caravia, Bill Nutgrass. **LEFT TO RIGHT, ROW III:** Mr. Long, Mike McCarthy, Jay Dion, Tod Larson, Pat Locy, Joe Vavrek, Buddy Brown, Eddie Gracy.

EIGHTH GRADE LIBRARY ASSISTANTS

LEFT TO RIGHT, STANDING: Brenda Brooks, Bob Bass, Randy Wilkerson, Steven Newman, Lynne Calvard, Miss Webber, Librarian. **LEFT TO RIGHT, SEATED:** Geary Gilbert, Mary Reynolds, Anita Pugh, Joan Hannigan, Jane Powers.

SEVENTH GRADE LIBRARY ASSISTANTS

LEFT TO RIGHT, STANDING: Bill Nutgrass, Pat Pitman, Patty Crosby, John Sells, Miss Webber, Librarian. **LEFT TO RIGHT: SEATED:** Mike McCarthy, Linda Harr, Elaine McNeil Elizabeth Capello, Jay Dion.

Mrs. Dora Douglas
Albuquerque, New Mexico
6th Grade

Mr. Clarence Hinch
Elgin, Illinois
6th Grade

Miss Beatrice Insigne
Oakland, California
6th Grade

Mrs. Patricia Kimball
Fort Worth, Texas
6th Grade

Mrs. Pauline Morgan
La Canada, California
6th Grade

5th AND 6th FACULTY

Miss Norma Murray
Cobrado Springs, Colorado
6th Grade

Miss Marie Venable
High Point, Nort Carolina
6th Grade

Miss Percy Bulan
Angeles, Pampanga
5th and 6th Librarian

Mrs. Modena Buckley
Bay City, Texas
5th Grade

Mrs. Millicent Boyd
Fort Scott, Kansas
5th Grade

Mrs. Nancy De Turk
Seattle, Washington
5th Grade

Miss Connie Fleming
Baggs, Wyoming
5th Grade

Miss Marjorie Floyd
Marianna, Florida
5th Grade

Miss Mary Hogan
Cleveland, New York
5th Grade

Miss Myrtle Johnston
Los Angeles, California
5th Grade

Miss Eleanor Maxfield
Naples, New York
5th Grade

Mr. John Warren
Normal, Illinois
5th Grade

Debrah Albert

Debra Anderson

Michael Baker

MRS. DOUGLAS

Gailard Burchett

Roger Caswell

Forrest Carson

Racheal Daniel

Jacqueline Devereaux

Gary Farar

Paul Fasolas

Ricky Ferguson

Georgia Garvin

Onalee Harlow

Edward Hawkins

Russell Hine

Paula Hughes

James Hutchinson

David Kent

Sheila Lynch

Julia Martin

Stephen Mc Vay

Marshall Musser

Philip Orth

John Parton

David Petrizzi

David Reynolds

Helen Reynolds

Katherine Russell

Jerry Sanders

Robert Thelen

Denise Williams

Judy Williams

Donnis Yoast

SIXTH GRADE

Sonya Arrington

Wendy Brooks

Bob Bush

MR. HINCH

Luis Caragan

Amalia Dangilan

Susie Donnelly

Sherrill Dycaico

Mark Farmer

Mike Fresques

Debra L. Gruenthal

Robert Haile

Beth Hoyl

Patricia Howe

Kenneth Kapka

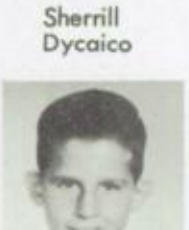

Alfred Kitching

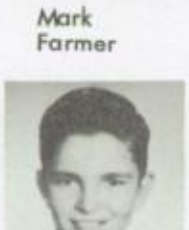

Mike Lee

Robert Lindberg

Tammy Little

Cydney Loggins

Ronny Moody

Randy Moulder

Kathy Norton

Linda Owen

Layra Ritchie

Sandra Sarrett

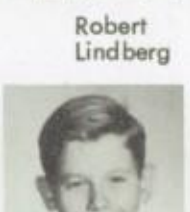

Richard Shields

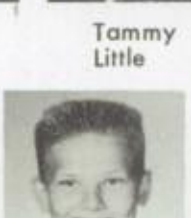

Ernest Sjoberg

Pete Snow

William Stanley

Debra Stanton

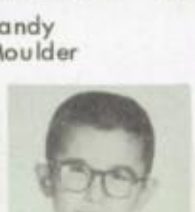

Donald Truitt

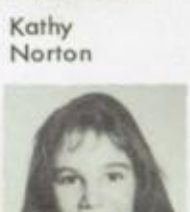

Karen Wagner

Patricia Watts

Gail Foster

Mary Anderson

Nancy Belcher

Janet Colby

Walter Daniels

MRS. KIMBALL

Ruth Evans

Gail Foster

Diana Gaston

Nickolas Garvin

Barbara Gilkison

Donna Haywood

Ronald Hinson

Robert House

Ronald Hughes

Ginny Inman

Robert Jones

Marcia Keller

Denise Kurihara

Patrice Le Vasseur

Donald Marshall

Craig Mengert

Robert Negard

Charles Oubre

Dianne Ousey

Ricki Rector

Guadalupe Rivera

Stephen Seybold

Walter Sluss

Charlene Stafford

Michael Starr

Henry Steinke

Warren Stokes

Tommy Tallant

Karen Turner

Richard Umphress

Brad Underwood

Donna Wells

SIXTH GRADE

Sarah Amatuzzi

Barbara Beaven

Mary Brau

Linda Britcher

MISS MURRAY

Sharon Brown

William Brown

Sandra Burnett

James Clancy

Jeff Clark

Ida Dickinson

Frederick Dixon

Timothy Eggleston

Grace Goffredo

Terry Golden

Dale Goodwin

Jim Hannigan

Vivian Harrell

Vicki Hartwig

Tony Haynes

Lois Hughes

Vicki Ilari

Kitt Knoles

Gary May

Susan Michalec

Thana Michalson

Jerrie Patton

Daniel Peters

Allen Quinlan

Christine Reidy

David Schrock

Stephen Sexton

Mark Shabsin

Gary Shaw

Laurie Thomas

Debby Tischart

Danny Williams

Dennis Vavrek

Bernard Adams

Alan Allison

Robert Beers

Eugene Brenner

MISS VENABLE

Janine Brosy

Mike Cannon

John Canono

Rocky Cook

Mari Crosby

Tommy Crynes

Carmelo Esplana

Douglas Froehlich

Marlene Gray

Wayne Henderson

Edward Hooks

Julie Huang

Barbara Ivison

Perry Jared

Robert Kennedy

Raymond Kight

Mark Kucharyski

Nancy Long

Janice Mc Carthy

Julie Mc Guire

Lawrence Mc Guire

Cheryl Mc Isaac

Oscar Olimpiada

Susan Repose

Eugene Shauf

Sharon Sheets

Sammy Shofestall

Myrna Tagala

Ruth Trembly

John Vosburgh

Sheila Woodruff

SIXTH GRADE

Billy Allen

Charles Anthony

Carol Braz

Christy Burdick

MISS MORGAN

Debra Collins

James Collins

Patricia Counts

Christine Dravis

Steven Elliott

Barbara Farley

Nancy Galdo

Janice Hawkins

George Hoag

Portia Hudspeth

Milton Kinsey

Susan Kucklick

Ignacio Lizardo

Mike Mc Donald

Rodney Meiners

Dianne Napolis

Glynn Quinn

Stephen Reid

Marie Rentrope

Edward Saltzman

Robert Sanders

Bruce Scheffler

Genevieve Shaddock

Elizabeth Slupecki

Dale Smith

Joe Stanley

Carl Stephens

Steven Stowik

Calvin Triplett

Kirk Whitehouse

Olin Williams

Rosalinda Balderas

Patricia Bass

James Blansett

MISS INSIGNE

Bruce Binkley

Ben Box

Sandra Brown

Terry Farmer

John Harding

Victoria Hancock

Tyrone Head

Charles Henderson

Scherry Henderson

Mark Howland

Robert Jackson

Kenneth Johnson

John Lesley

Casey Macabitas

Tom Machuga

Phylis Mauldin

Dwight Norris

Severo Obispo

Edward Olivares

Sandra Pettis

Debbie Price

Pamela Ratcliff

Raymond Richmond

Jeffrey Ross

Janis Sanderson

Carol Selbo

Linda Stott

Rebecca Thompson

Patricia Wilkins

Mark Wolff

Eva Wood

SIXTH GRADE

FIFTH GRADE

Kenneth Allen

James Boyles

Connie Brenton

MISS HOGAN

Judy Carter

Venancio Cruz

Gwendoline Dassy

Robert Davis

Sandra Givens

Vivian Gribensk

Lisette Harmon

Lawrence House

Howard Jenkins

William Laroche

Gary Le Compte

Charles Liverman

Felicisima Macabitas

Timothy Mc Guire

Edwina Miller

John Miller

Bobby Mismas

Elizabeth Monroe

Ronald New

John Phillips

Lourdes Pollard

Christina Rebustillo

Jane Rose

Michael Savage

Jerry Seymour

Marcia Shackelford

Annett Stanley

Kristy Tingelstad

Beverly Warren

Clyde Wood

Howard Wood

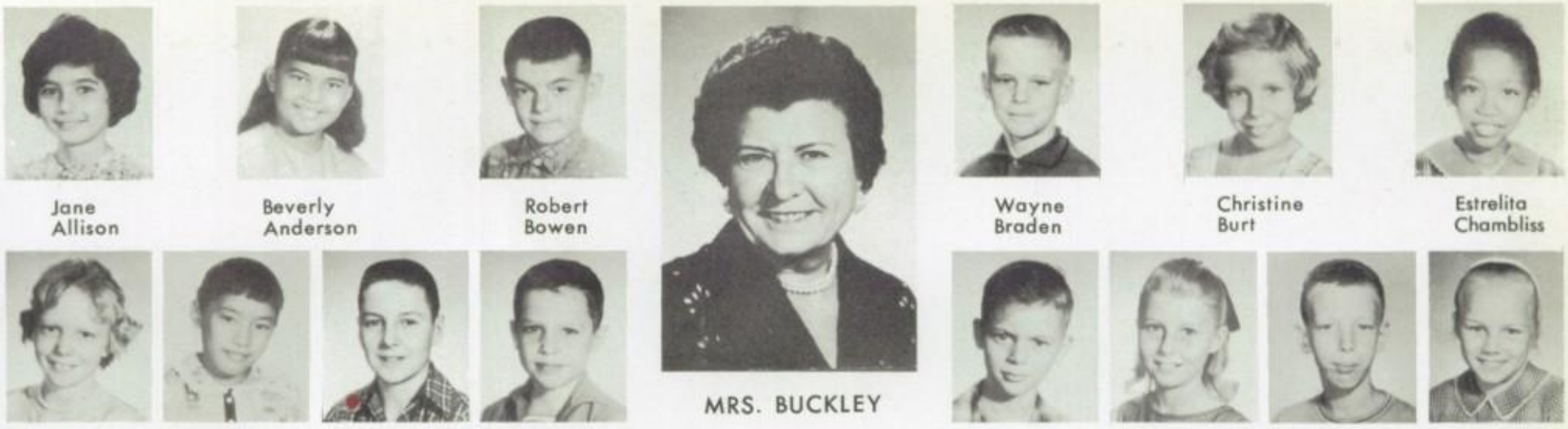

Jane Allison
Beverly Anderson
Robert Bowen
MRS. BUCKLEY
Wayne Braden
Christine Burt
Estrelita Chambliss
Linda Clark
Helen Custer
John DuBose
Billy Dyess
Raymond Fisher
Jo Ellen Gerity
Patrick Hawkins
Mary Kay Hires
Maureen Killian
Rudy Lagazo
David Mendelsohn
Paula Mintz
Ronnie Morris
William Morton
Marilyn Partlow
Linda Pettis
Scott Powers
Judy Ratcliff
Glen Richardson
Kathleen Roberts
Rickey Rorke
Debbie Sparks
Mike Sullivan
Robert Taguding
Charles Truitt
Laura Weaver
Sandra West

FIFTH GRADE

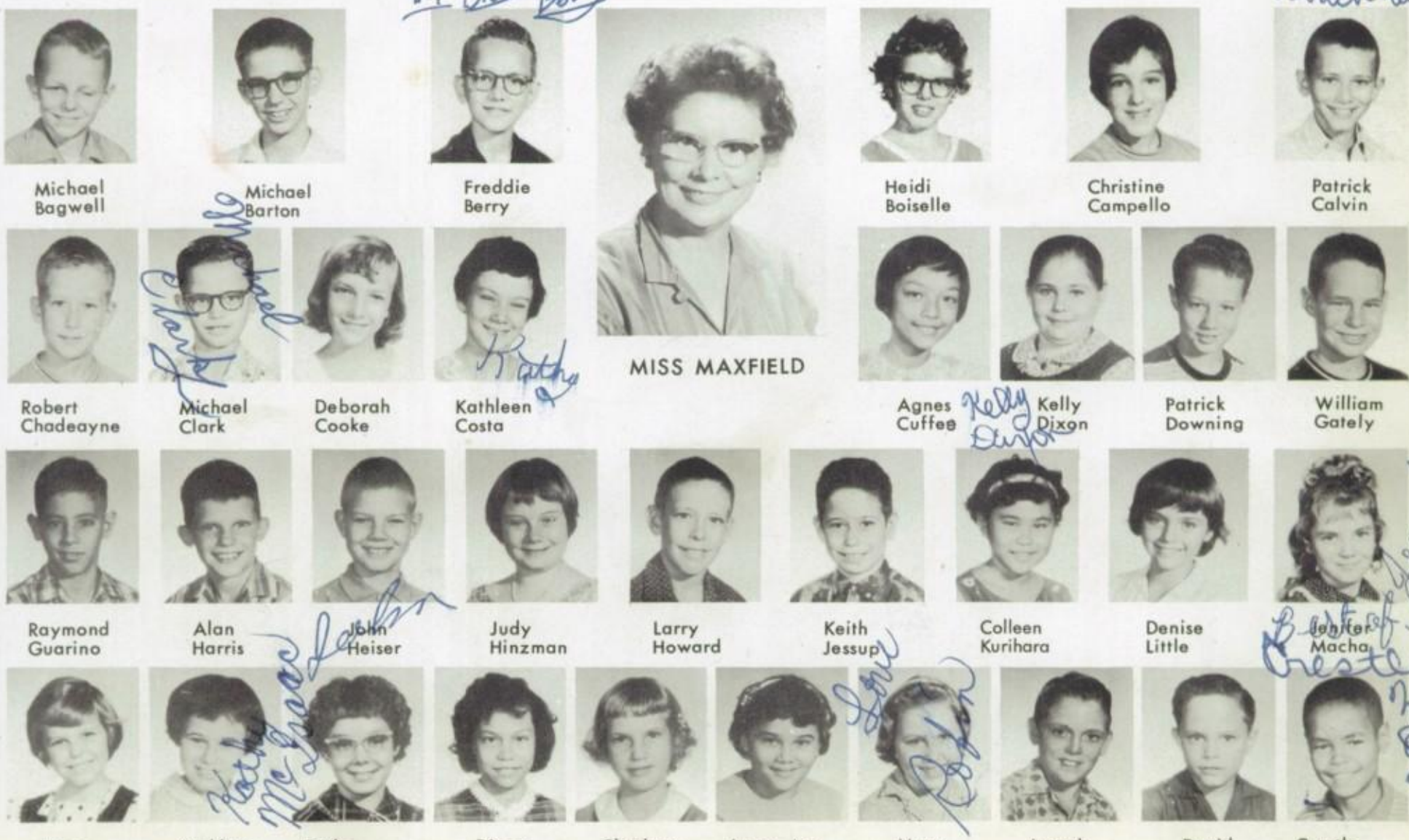

Michael Bagwell
Michael Barton
Freddie Berry
MISS MAXFIELD
Heidi Boiselle
Christine Campello
Patrick Calvin
Robert Chadeayne
Michael Clark
Deborah Cooke
Kathleen Costa
Agnes Cuffee
Kelly Dixon
Patrick Downing
William Gately
Raymond Guarino
Alan Harris
John Heiser
Judy Hinzman
Larry Howard
Keith Jessup
Colleen Kurihara
Denise Little
Jenifer Macha
Irene Maffin
Kathleen McIsaac
Cathy Mooneyham
Diana Nord
Charlyne Perry
Joyce Ann Powell
Mary Riha
Joseph Sewell
David Smith
Crestle Watson, Jr.

Max Anderson

Clara Bacani

Suzanne Barrett

Mr. WARREN

Steve Brown

Cathy Cain

Donald Clark

Theodore Clark

Sherry Corkran

Dale Danielan

Matthew Delaney

Janet Lee Druckenmiller

Richard Farley

Jim Faucett

Barbara Floyd

Timothy Gilles

Sharilyn Harrington

Margaret Henschel

Joseph Hooper

James Hubbard

Beverly Hunt

Brad McClellan

Rickie Nabarete

Michael Nevels

John Prien

Mary Ellen Richardson

David Sanders

Vanessa Sander

David Swadell

Sonja West

Teresa Williams

Delila Ziegler

FIFTH GRADE

Bobby Allen

Janice Blansett

Eva Boren

MRS. BOYD

Tommy Darg

Alice De Ness

Gladyce Getchell

Gregory Gress

Edward Haar

Cathy Haines

Vickie Hoff

Edward Johnsen

Joseph Johnson

Pamela Johnson

Patricia Kinsey

Cynthia Lopez

Curtis McGuire

Robert Obiacoro

Kitty Roberts

John Rudison

Kathy Schnick

Steven Scott

Debbie Simmons

Debbie Smith

Stanley Smith

Mary Ann Stewart

Ronald Stone

Lorin Stott

Kenny Tisor

Joanne Watts

Harry Way

Kathy Wilfert

Toni Winters

Donna Wykle

Susannah Ambrose

Richard Barnes

Lucy Brau

MISS FLOYD

Ritchie Brown

Chris Burgess

Dee Ann Burr

Sheila Ann Byrd

Lydia Caragan

Richard Caravia

Mary Rose Carpenter

Cynthia East

Robert Evans

Chanda Farnsworth

Barbara Giudici

Raymond Haile

Stephen Heilman

Donita Jackson

Virginia Lott

Dennis McCredie

Gloria Moore

Kenney Nichols

Jeanette Nicolaus

Thomas Owen

Karen Pietryka

John Reynolds

Vincent Slupecki

Lloyd Smith

Shawn Sture

Douglas Vaughn

Marina Villaflor

Joseph 'Vivencio

Glen Yuponce

Anthony Zacarella

FIFTH GRADE

Robert Lee Allen

Wayne Arrington

Rowena Barnes

MISS JOHNSTON

Rose Marie Bartholic

Lewreen Campman

Iris Cappello

William C. Carter

George Colby

William Connor

Patricia Daniel

Pamela De Armas

Sheri Lee Dobbs

Julia Ehring

Alice Franklin

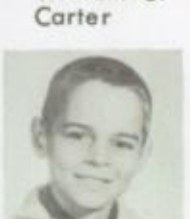

Marvin Gatton

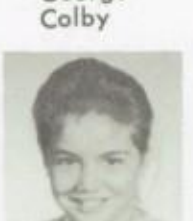

Barbara Harding

Larry Hickey

Randy Hogue

Richard Holcombe

Catherine Kelly

Cheryl Klucas

Tommy Knoles

Elizabeth Larson

Mark Marsh

Timothy McCarthy

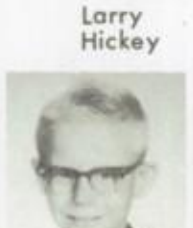

David Miescke

Robert Millen

David Prunier

David Renshaw

Stephen Rice

Wayne Saltzman

Beth Schweickert

Kathy Lou Smith

Brenda Allen
Richard Allen
Christine Bartee
Alexander Buenviaje
MRS. DE TURK
Barbara Buinicky
Mary Burnett
Susan Coleman
Barbara Cumberlin
Jack Cummings
Leslie Davison
Cheri Detwiler
Patricia Dravis
Donna Ford
John Griffith
Robert Hall
Bobby Henson
Jimmy Holtz
Elizabeth Kassis
Kay Kincer
Joseph Morris
Richard Murphy
Laura Myers
Linda Myers
Linda Powell
Jeanne Sanderson
Betty Ann Scaggs
Darrel Seibel
Debra Shaw
Jerry Shultz
Michael Smith
Robert Strolin
Thomas Tarpley
Craig Thomaschefsky
Roger Villaflor
Diane Young

FIFTH GRADE

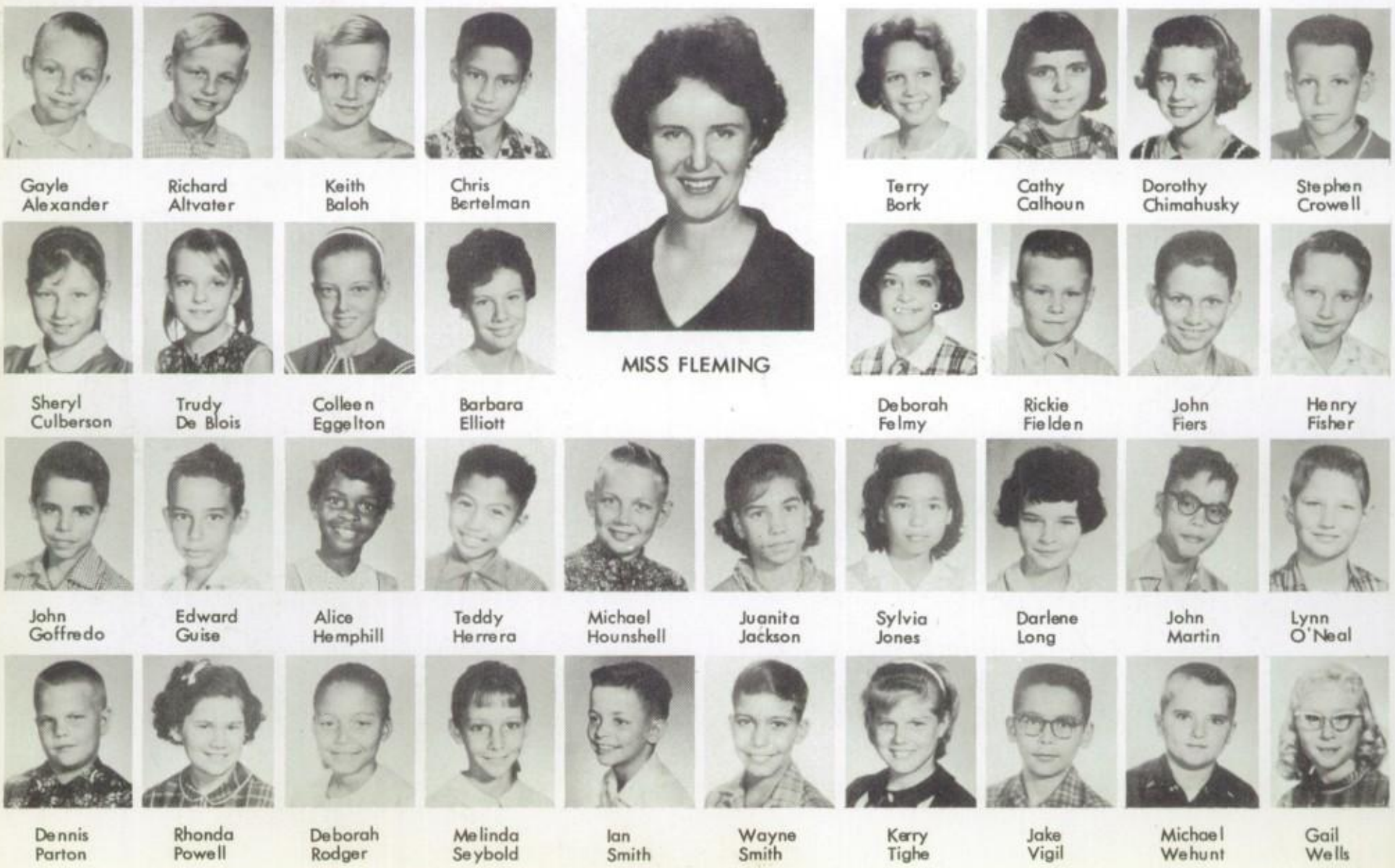
Gayle Alexander
Richard Altvater
Keith Baloh
Chris Bertelman
MISS FLEMING
Terry Bork
Cathy Calhoun
Dorothy Chimahusky
Stephen Crowell
Sheryl Culberson
Trudy De Blois
Colleen Eggelton
Barbara Elliott
Deborah Felmy
Rickie Fielden
John Fiers
Henry Fisher
John Goffredo
Edward Guise
Alice Hemphill
Teddy Herrera
Michael Hounshell
Juanita Jackson
Sylvia Jones
Darlene Long
John Martin
Lynn O'Neal
Dennis Parton
Rhonda Powell
Deborah Rodger
Melinda Seybold
Ian Smith
Wayne Smith
Kerry Tighe
Jake Vigil
Michael Wehunt
Gail Wells

SIXTH GRADE LIBRARY ASSISTANTS

LEFT TO RIGHT, ROW 1: Janice Mc Carthy, Karen Reiken, Mike Cannon, Vivian Harrell, Kitt Knoles, Marlene Gray. **LEFT TO RIGHT, ROW 2:** Nancy Galdo, Linda Owens, Douglas Froehlich, Judy Williams, Julie Mc Guire, Vickie Ilari, Julie Huang, Sara Amatuzzi, Miss Bulan, Librarian. **LEFT TO RIGHT, ROW 3:** Fred Dixon, Bob Thelen, Jim Hannigan, Bruce Scheffler, Lawrence Mc Guire, Roberto Hernandez, Mark Shabsin, Perry Jared, Mark Farmer.

FIFTH GRADE LIBRARY ASSISTANTS

LEFT TO RIGHT, ROW 1: Kathy Mc Isaac, Keith Baloh, Keith Jessup, Henry Fisher, Jane Alison. **LEFT TO RIGHT, ROW 2:** Teresa Williams, Iris Cappello, Lisette Harmon, Cheri Detwiler, Dee Ann Burr, Miss Bulan, Librarian. **LEFT TO RIGHT, ROW 3:** Ritchie Brown, John Prien, Tim Mc Guire, Bobby Hall, David Prunier.

FIFTH-SIXTH CLASS ROOMS

ELEMENTARY

Much Success
in your School
years. And all
the Happiness
in life
J. Ellington

ELEMENTARY FACULTY

Miss Eleanor Ansberry
1st Grade
Honolulu, Hawaii

Miss Margaret Barnhill
1st Grade
Ramah, Colorado

Miss Betty Berkel
2nd Grade
St. Louis, Missouri

Miss Barbara Brainard
3rd Grade
Denver, Colorado

Mrs. Jean Brewer
2nd Grade
Aberdeen, Idaho

Miss Kathryn Brown
Testing and Placement
Cincinnati, Ohio

Mrs. Helen Caldwell
1st Grade
Detroit, Michigan

Miss Ann Chrissolis
3rd Grade
Kensington, Connecticutt

Miss Glee Clark
1st Grade
Cedar Rapids, Iowa

Miss Sarah Cook
1st Grade
Blytheville, Arkansas

Mrs. Dorothy Cox
2nd Grade
Tampa, Florida

Mrs. Gloria Cravens
3rd Grade
Chattanooga, Tennessee

Miss Juanita Crew
Curriculum
Atlanta, Georgia

Miss Barbara Crowley
1st Grade
Brielle, New Jersey

Miss Renee Fajardo
3rd Grade
Columbus, Ohio

Miss Mary Fansler
2nd Grade
Fillmore, California

Mrs. Barbara Fizer
Library
Long Beach, California

Miss Mary Fussel
Remedial Reading
Raleigh, North Carolina

Mrs. Kathleen Gillan
1st Grade
St. Thomas, Pennsylvania

Miss Barbara Gove
2nd Grade
Prairie Village, Kansas

Miss Jean Grabowsky
2nd Grade
Union, New Jersey

Mrs. Lucy Grissom
3rd Grade
Richards, Texas

Miss Betty Haines
3rd Grade
Odessa, Texas

Miss Darlene Harrison
3rd Grade
Fair Fax, Oklahoma

Mrs, Kittie Henderson
2nd Grade
Rutherfordton, North Carolina

Mrs. Marlene Henry
3rd Grade
Petersburg, Virginia

Miss Berneice Herron
Social Worker
St. Paul, Minnesota

Mrs. Patricia Hynds
1st Grade
Taneytown, Maryland

Miss Donna Inouye
1st Grade
Los Angeles, California

Mrs. Esta Keim
1st Grade
Buffalo, New York

ELEMENTARY FACULTY

Mrs. Mary Kent
Ungraded
Hurley, New York

Miss Joyce Kling
1st Grade
West Milton, Penna.

Miss Patricia Leslie
2nd Grade
St. Louis, Missouri

Mrs. Linda Long
4th Grade
Grinnell, Iowa

Mrs. Bernice Mack
2nd Grade
Laurens, South Carolina

Mrs. Jo Ann Manske
3rd Grade
Dallas, Texas

Miss Margaret McAndrew
2nd Grade
San Francisco, California

Miss Georgia McLaughlin
3rd Grade
Vardaman, Mississippi

Miss Katherine McNerney
1st Grade
Kansas City, Missouri

Miss Anita Miller
4th Grade
Miami, Florida

Miss Blanche Murphy
Speech
Woodland Hills, California

Mrs. Alice Nichols
4th Grade
Waco, Texas

Miss Angela O'Hearn
2nd Grade
Fall River, Mass.

Mrs. Annie Oubre
4th Grade
Calhoun, Louisiana

Mrs. Mary Ann Polcyn
1st Grade
Chicago, Illinois

Mrs. Dorinda Prien
1st Grade
Parkston, South Dakota

Mrs. Erlinda Ramos
2nd Grade
Brookfield, Missouri

Mrs. Lillian Reigle
2nd Grade
Salt Lake City, Utah

Miss Dolores Robertson
4th Grade
Inglewood, California

Miss Joanne Rogers
4th Grade
McCalla, Alabama

Miss Joan Shelton
3rd Grade
New Hartford, New York

Mrs. Alice Smith
2nd Grade
Utica, New York

Miss Margaret Smith
4th Grade
Detroit, Michigan

Miss Pearl Steffen
4th Grade
Burke, South Dakota

Miss Frances Stewart
4th Grade
Birmingham, Alabama

Miss Grace Swank
4th Grade
Sewell, New Jersey

Miss Bertha Vogt
1st Grade
Tribune, Kansas

Mrs. Deloris Walter
3rd Grade
Glendale, California

Mrs. Mary White
1st Grade
Miami, Florida

Miss Patsy White
1st Grade
Sapello, New Mexico

Miss Jean Wollett
Music
Santa Clara, California

Mrs. Araceli Wright
3rd Grade
Livermore, Kentucky

ELEMENTARY FACULTY

Debra Abderholden

Denise Albert

Alan Arnold

Cynthia Asercion

MRS. LONG

Tricia Beck

Wallace Brown

Lamont Burge

Drusilla Burrell

Rebecca Caldwell

Doris Ann Carlile

Victoria Chiasson

Jennifer Cooke

Rebecca Farr

Andrew Florendo

Kenneth Forshay

William Fussell

Mary Groce

Michael Hamilton

Paul Henschel

Donna Hiltz

Sharon Hutchinson

Anna Johnson

Daniel Martinez

Terry McVay

Michael Michalec

Mitzy Payton

Dennis Peete

Jewell Pennington

Steven Scheffler

Michael Schillings

William Steele

Deborah Sterle

Becky Sture

Charles Watts

Deborah West

Thomas Willis

Cecil Windham

FOURTH GRADE

Stevyn Amari

Dana Baker

Janice Baker

Gary Barrentine

MISS MILLER

Catherine Becker

William Boatman

Luz Buenviaje

Grace Caravia

David Clark

Marilyn Clemons

Sherry Ethridge

George Forshay

Manuel Gilliland

Sandra Goode

Lake Ann Lilly

Lance Nabarrete

Bobby Nicholaus

Karen Nichols

Estrellita Olimpiada

Ernesto Patrick

Jimmie Pfeffer

Philip Prunier

Charlotte Raleigh

Jeffery Rector

Terry Reinke

Rebekah Rigsby

John Rose

Ronnie Shaddoc

Larry Smith

Richard Smith

Darlene Stafford

Kim Starks

Laura Taddeo

Donald Walker

Elizabeth Windham

Helen Windham

Sherry Woodruff

Connie Young

Patricia Brooks

Patricia Bryson

Debra Chucran

Joanne Crumley

MRS. OUBRE

Everett Dotson

Shayne Farnsworth

Deborah Faulhaber

Christopher Gelenter

Pamela Harrell

Barbara Henderson

Ethel Hernandez

Randell Hodgkkinson

Victoria Lindberg

Benjamin Liverman

Bruce Lowman

John Maffin

Marvin Maine

Cynthia Melecki

Edward Martinez

Roy Morning

Pamela Murray

Patrick Ostman

Ventosa Parham

James Powell

Thomas Rigsby

George Rowe

Cathy Russell

Michael Sample

Rebecca Shoot

Gary Smith

Robert Stanfill

Vincette Stephens

Mary Truitt

Joseph Wescombe

Earl Yamaguchi

Janice Yuponce

FOURTH GRADE

Mary Susan Austin

Marilyn Banayat

Arlene Beers

Darleen Burke

MISS ROGERS

Sandra Byrd

Ronald Counts

Edward Crooks

Charlie Day

Erlinda Esplana

Linda Ford

Anthony Gary

Dean Herrera

Gerald Hine

Gerry Hulme

James Jeffery

Daniel Keller

Paul Kelly

Mike Long

Deborah Lybarger

Mary Kay Lyons

Charles Manske

Linda Mc Clellan

Steve Michalson

Diana Montgomery

Dawn Orchard

Jose Phillips

Emmanuel Quijano

Glenys Reh

Maria Rivera

Nancy Smith

Danny Spikes

Steven Thompson

Pamela Trombetti

Gloria Vigil

Diane Williams

Wesley Williams

Patricia Abbott

Michael Barnes

Becky Bruner

Marvin Burrell

MISS ROBERTSON

Deborah Cooner

Billy Coursey

Dennis Cushing

Lawrence Devereaux

Debra Dycaico

Nelda Head

William Howell

Lynn Ann Howland

Becky Ann Inman

John Jackson

Billy Jorges

Debra Dycaico

Jo Elaine Kuriger

Mildred Larson

Elwood Lopez

Sandra Markland

Julia Mc Donald

Leslie Norris

Michael Ousey

Patricia Owens

Benjamin Prieto

Deborah Pulley

Jaime Rider

Rodney Shaver

John Southard

Richard Taylor

Mary Lee Umphress

Deborah Vosburgh

Andrew Weiss

Jeffrey Whitehouse

Tyler Wilfert

FOURTH GRADE

Suzanne Ail

Lyle Baker

Nina Balaong

Shirley Battles

MISS SWANK

Vivien Bewley

Ralph Binkley

Peter Bradley

Sandra Brown

Paul Burdick

Steven Burwell

Stephen Carter

William Chadeayne

Judith Charles

Gregory Clark

Ann Crumpler

Denise Curling

Rafael Dela Caza

Cordelia Durr

Deborah Evanoff

Belinda Freels

Kim Gianatsis

Edward Haywood

Michael King

Charles LaMarre

Carol MacMurray

Timothy McDonald

Donna Merritt

Karen Niedenthal

Ralph Rivera

Steven Rogers

Francis Rowley

David Rummel

Rosemarie Sauls

Carol Stoughtenger

Michalene Tomczyk

Cynthia Wall

Debra Amatuzzi

Kenneth Bates

Charlene Campbell

MISS STEFFEN

Patricia Cannon

Rita Craft

Edward Custer

Deborah Dean

Stephen Elijah

Sharon Forsen

Charles Gayle

Theresa Gilles

Dean Hall

Pia Harkins

Glynis Harmon

Angela Hoban

Joyce Jones

Steven Lee

Gerald Malpass

Alan Mogensen

Sheri Newman

Christopher Noss

Theresa Reed

Randy Robinson

Michael Sarrett

Dennis Sawyer

Karen Smith

Neil Tillett

Teresa Trotter

Dick Villegas

Burt Wajtasiak

Josephine Walker

Billy Waye

Jane Wright

FOURTH GRADE

Lynda Braden

Sue Ella Brown

Joe Burt

MRS. NICHOLS

Ethel Cappello

John Chimahusky

Donald Collins

Michael Conner

Theresa Cornelius

Constance Davison

Susan Darg

Michael Downing

James Elledge

Mary Helen Fortune

Michael Garvin

Dolores Harding

Bobbi Head

William Highsmith

Craig Hogue

Carol Ivison

Daniel Kennedy

Albert Lesley

Randy Maine

Carol McIsaac

Elizabeth Michalec

Michael Nelson

Margaret Norton

Lana Partain

Kent Phillips

Kathy Richardson

Jane Marie Stocks

Kurt Tetzlaff

James Wetzel

Roxana Whiting

Ray Bastone

Debra Creter

MISS SMITH

Michael Davis

Anthony DeArmas

Sherry DeBaca

Susan Donahue

Madelyn Fenny

Robert Fliss

Candice Garrison

Pamela Getchell

Keith Henderson

Linda Holmes

Russell Ilsley

Linda Keeler

Robert Lavoie

Rickey Mann

Debra Napolis

Patrick Perkins

David Ritchie

Alice Smith

Robert Soles

Georgia Thomas

Nancy Thomas

Johnnie Veltre

Jean Willis

FOURTH GRADE

Gary Baker

Scott Bigham

Margaret Bissell

MISS STEWART

Michael Brown

Gary Christol

Colleen Clancy

Allen Cunningham

Danise Danielian

Mary Delaney

Louise Dickinson

Barbara Dunn

Linda Goodpaster

Richard Hahn

Bruce Hamm

Carolyn Hayes

Mary Lee Henderson

Mary Hooper

Carol House

Patricia Hudson

Charles Kemmerer

Linda Kent

Viki Lyn Marlow

Karen May

Larry May

Michael McGraw

William Murray

Lawrence Owen

Michael Pridemore

Gary Sharp

Joe Waters

Larry Williams

Bonnie Ziegler

Michael Alexander

Benjamin DeNess

MRS. KENT

Stephen DeNess

Albert Hawkins

Willie Hickey

Arthur Moore

Pamela Powell

Christopher Robertson

Karl Smith

Rodney Smith

Michael Triplett

Alma Wilson

Phillip Wyant

UNGRADED THIRD GRADE

Alfred Adrian

Porfirio Chambliss

MRS. CRAVENS

Calvin Char

Deborah Enslen

Paul Esplana

Sandra Kurihara

Linda Landry

Rudy Lizardo

Harold Ludwig

Michael McGuire

Barbara Morgan

Donna Napolis

Karen O'Connell

Alberto Ruiz

Debra Scott

Gwendolyn Seybold

Debra Sue Swaffar

Robert Trainum

Elsie Wescombe

Gary Austin

Roberta Baker

Guy Behrick

Henrietta Bennette

MISS FAJARDO

Lisa Bishop

Pamela Blackwell

Elise Brenner

Robert Caswell

Jimmy Elliott

Elizabeth Faught

John Franklin

Irvin Furrow

Janet Gatton

James Hawkins

Elsa Jackson

Stanley Jones

Wendy Kizer

Cynthia Kuriger

David Lavoie

Dwight Leslie

Michael Majors

Charles Martinez

Shirley Medina

Brad Morgan

Kathy Morse

Glen Nabarrete

Rodolfo Obispo

Deborah Pankow

Leslie Schrock

Harvey Triplett

James Truitt

Honore Walker

Walter West

Debra Wilkinson

Lee Woods

THIRD GRADE

Patricia Alexander

Stephen Alexander

Deborah Allen

Marilou Amora

MISS HARRISON

Robin Jo Anderson

Vicki Bernaix

Marianne Binkley

Norman Bonnett

Scotty Brinkly

Kathleen Carpenter

Sally Darg

Larry Felmy

Donald Hills

Albert Hobbs

David Humphrey

Charles Jenkins

Willard Johnson

Nancy Knight

Robert La Porta

Marlene Lopez

Kevin Martin

Mark McLelland

Larry Mellen

Gaynelle Miescke

Dixie Nichols

Lynn Offenheiser

Janice Peters

Josephine Powell

Roger Raleigh

Joanne Sanders

Glenn Shauf

Elayne Smith

Joseph Starr

Deborah Verjinski

Ricky Wall

Steven Williams

THIRD GRADE

Jacob Brin

Gary Chandler

Catherine Colfack

Teresa Craft

MRS. WRIGHT

Scott Crammer

Susan Gould

Karen Heiser

Kenneth Hemphill

Wanda Howell

Violet Hughes

Michelle Ivison

Gary Kapka

Joseph LaRoche

Pamela Lyon

Michael McCredie

Keith Michael

Michael Morgan

Valerie Morris

Mary Nelson

Robert New

Mary Ortega

Fred Phelps

Donald Puppel

Andres Rebustillo

Robert Sanchez

Michael Scott

Eleanor Shauf

Mark Simmons

Karen Soles

Kathy Stoughtenger

David Taylor

Linda Thompson

Laurie Wagner

Jeffrey Ward

Joseph Windham

Oland Wood

Clyde Anderson

Edward Armstrong

Deborah Arterbery

Cheryle Basham

MRS. MANSKE

Joan Behrick

Evelyn Bogan

Roberta Brooks

Richard Costello

Lina Curry

Paul Davis

Loren DeNies

Elizabeth Gardner

Philip Gould

Cynthia Hunt

Larry Johnson

Kathleen Kuehnast

Geraldine Lambert

Carmen Lee

Patrick Lee

Larry Lott

Roxlyn Lowry

Debora Lyons

Lynn McCarter

Rickey McCarthy

Michael Mele

Phillip Ortalli

Vicki Patton

Michael Pfeffer

Susan Prunier

Mark Rowlett

Ann Russell

Steven Schwartzenberger

Donald Swope

Denise Thompson

Glenn Thompson

William Winters

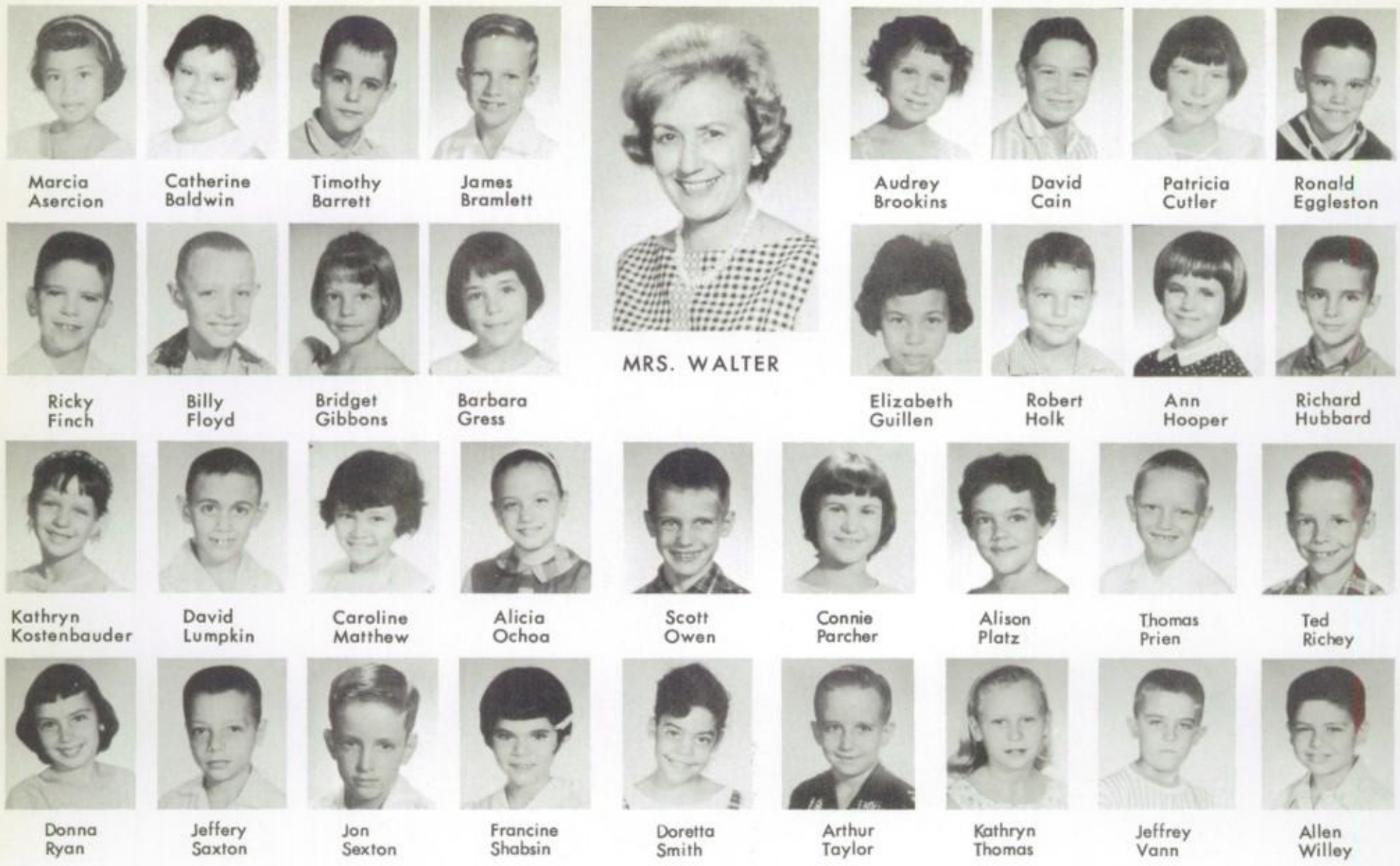
Marcia Asercion
Catherine Baldwin
Timothy Barrett
James Bramlett
MRS. WALTER
Audrey Brookins
David Cain
Patricia Cutler
Ronald Eggleston
Ricky Finch
Billy Floyd
Bridget Gibbons
Barbara Gress
Elizabeth Guillen
Robert Holk
Ann Hooper
Richard Hubbard
Kathryn Kostenbauder
David Lumpkin
Caroline Matthew
Alicia Ochoa
Scott Owen
Connie Parcher
Alison Platz
Thomas Prien
Ted Richey
Donna Ryan
Jeffery Saxton
Jon Sexton
Francine Shabsin
Doretta Smith
Arthur Taylor
Kathryn Thomas
Jeffrey Vann
Allen Willey

THIRD GRADE

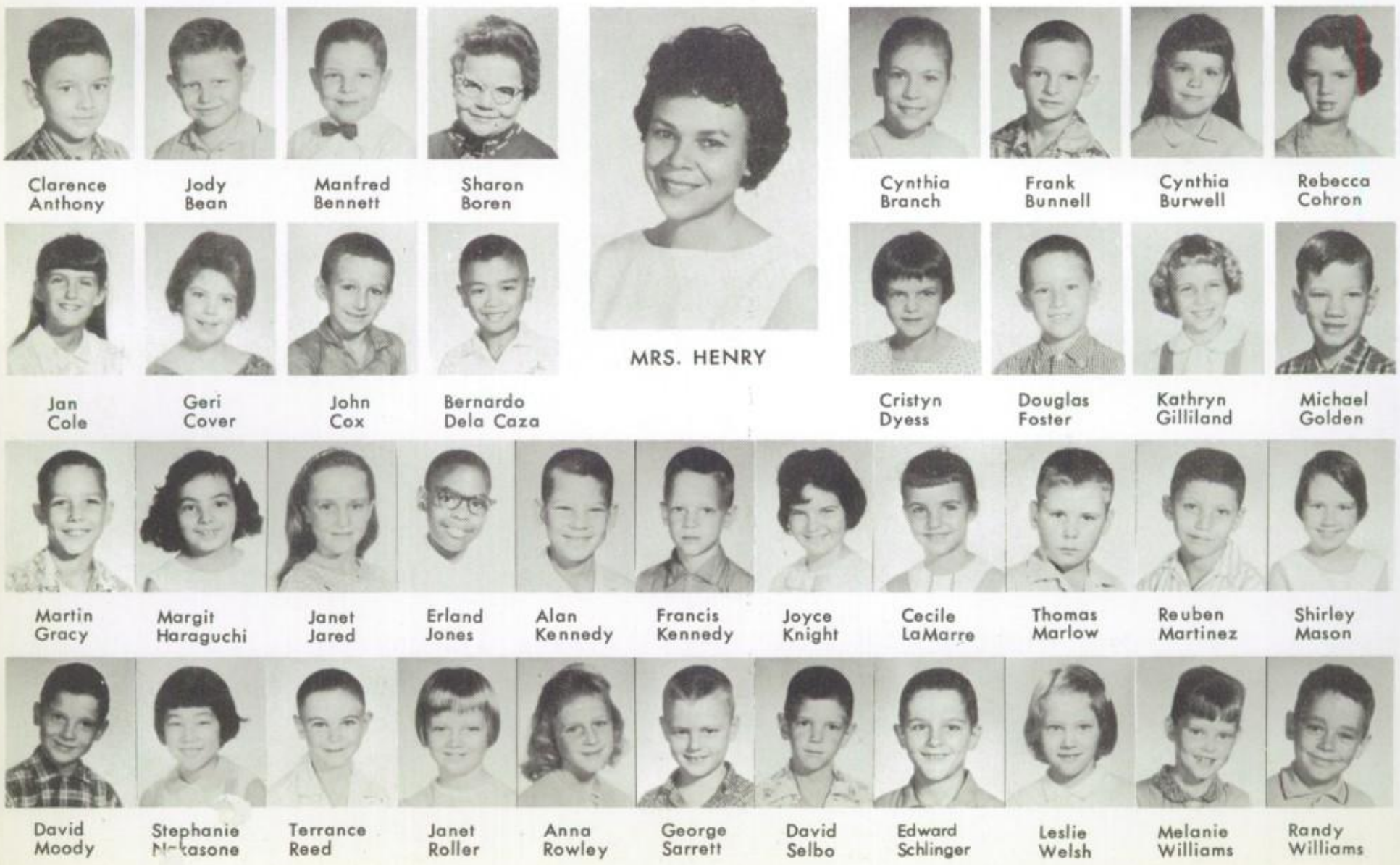
Clarence Anthony
Jody Bean
Manfred Bennett
Sharon Boren
MRS. HENRY
Cynthia Branch
Frank Bunnell
Cynthia Burwell
Rebecca Cohron
Jan Cole
Geri Cover
John Cox
Bernardo Dela Caza
Cristyn Dyess
Douglas Foster
Kathryn Gilliland
Michael Golden
Martin Gracy
Margit Haraguchi
Janet Jared
Erland Jones
Alan Kennedy
Francis Kennedy
Joyce Knight
Cecile LaMarre
Thomas Marlow
Reuben Martinez
Shirley Mason
David Moody
Terrance Reed
Janet Roller
Anna Rowley
George Sarrett
David Selbo
Edward Schlinger
Leslie Welsh
Melanie Williams
Randy Williams

Mary Adams
Deborah Abney
Timothy Bork
Jo Louise Brau
Richard Brown
Debra Burchett
Bob Caldwell
Johnny Huang
Robert Kern
David Leonard
Leonard Little
Mike Markland
MISS SHELTON
Debra May
Mike McVay
Susan Newman
Sharon Olson
Paul Pietryka
Mike Reid
Pamela Roberts
Diane Rodger
Mary Sansom
Garry Sauner
Rodney Sewell
Rickey Simpson
Mike Soliday
Michelle Sullivan
Laura Swadell
James Taylor
Randy Tisdale
Carol Trammell
Duane Usselman
Ann Warren
Thomas Weaver
Jan Winkler

THIRD GRADE

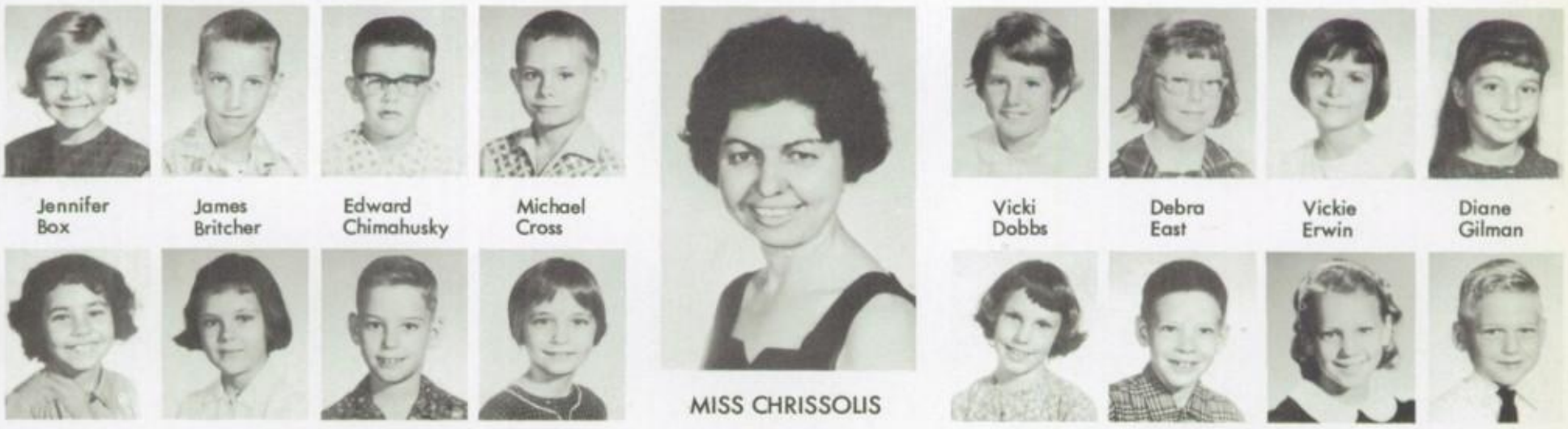

Jennifer Box
James Britcher
Edward Chimahusky
Michael Cross
Vicki Dobbs
Debra East
Vickie Erwin
Diane Gilman
Suzann Gonzales
Cynthia Hall
Michael Heilig
Deborah Henderson
MISS CHRISSOLIS
Carol House
Niel Howard
Cynthia Keeler
Glenn Lewman
Monica Mann
Paul Manske
James McCardell
Michael Moore
James Naramore
Deborah Negard
Elizabeth Olivares
John Parham
Stephen Quinn
Van Ratcliff
Joe Reyes
Margo Smith
Susan Smith
Kathy Twombly
Michael Weese
Karl Wheeler
Robyn Whitely
Kathaleen Young

Philip Aitken

Grady Barnett

Michael Carlile

MRS. GRISSOM

Mike Conley

Danny Davidson

Tina Gibson

Michael Ginther

Sheryl Goodwin

Jackie Hamilton

Tom Harris

James Harvey

Beverly Hunt

Donna Keller

Debra Matthews

Debra McCoy

Jackie McDonald

Christopher McNamee

Rita Murphy

Deborah Nichols

Larry Nichols

Cynthia Packert

Billy Reynolds

Christine Richardson

Frank Ritchie

Kevin Scheffler

Lori Shaw

Charles Singleton

Matthew Small

Kathy Smith

Donna Ward

Diane Watson

Terrence Weimer

Allen Willequer

THIRD GRADE

Patricia Andrews

Richard Baird

Joan Baldwin

Dianne Bell

MISS MC LAUGHLIN

Deborah Boatman

Virginia Broadway

Myra Brown

Roger Coleman

Cherie Cook

John Countryman

Jimmy Daniel

John Darby

Kathryn DeCastro

Michael Duff

Lynn Gerity

Marshall Hamlin

Michael Healy

Steven Izor

Kirby Long

Barbara Nice

Norine Payne

Elizabeth Pereda

Richard Reidy

Ruthanna Rice

Susie Shaddock

Cassandra Smallwood

Michael Stanley

Kathi Starks

Robert Steele

Artemio Taguding

Curtis Valva

Jaime Velasquez

Michael Walker

Larry Weston

Paul Brenton

David Brown

MISS BRAINARD

Brett Gruenthal

Keith Harris

Trent Hayer

Theresa Houtz

Marvin Kedroske

Michael Orchard

Gayle Sartin

William Scaggs

John Shoot

Richard Swaffer

Liza Thelen

Jonny Triplett

David Tullo

Bradley Webb

William Weber

Cheryl West

Michael Wilkinson

Jo Nita Williams

Jimmy Winchester

Kathy Wood

John Wood

Karen Wyant

THIRD GRADE

Stephen Burgess

Austry Caragan

Loida Cardenas

MISS BETTY HAINES

Gregory Coffing

Bob Crocker

Jennifer Cua

Nina Dlugopolski

Mark Downing

Carol Duarte

Robert Galdo

David Gelenter

Anthony Goffredo

Ronald Goguen

Rhonda Halmrast

Larry Hamilton

Sharon Hansen

Alan Harrington

Judith Henderson

Paul Hinck

Beverly Hitchcock

Peter Jeffery

William Johnson

Charles Knoles

Jo Lott

Christine Merrifield

Michael Muzzillo

Sharon Newberry

Vicki Owens

David Peters

Suella Rayburn

Christine Riha

Faye Schultz

Trey Smyth

Ronald Young

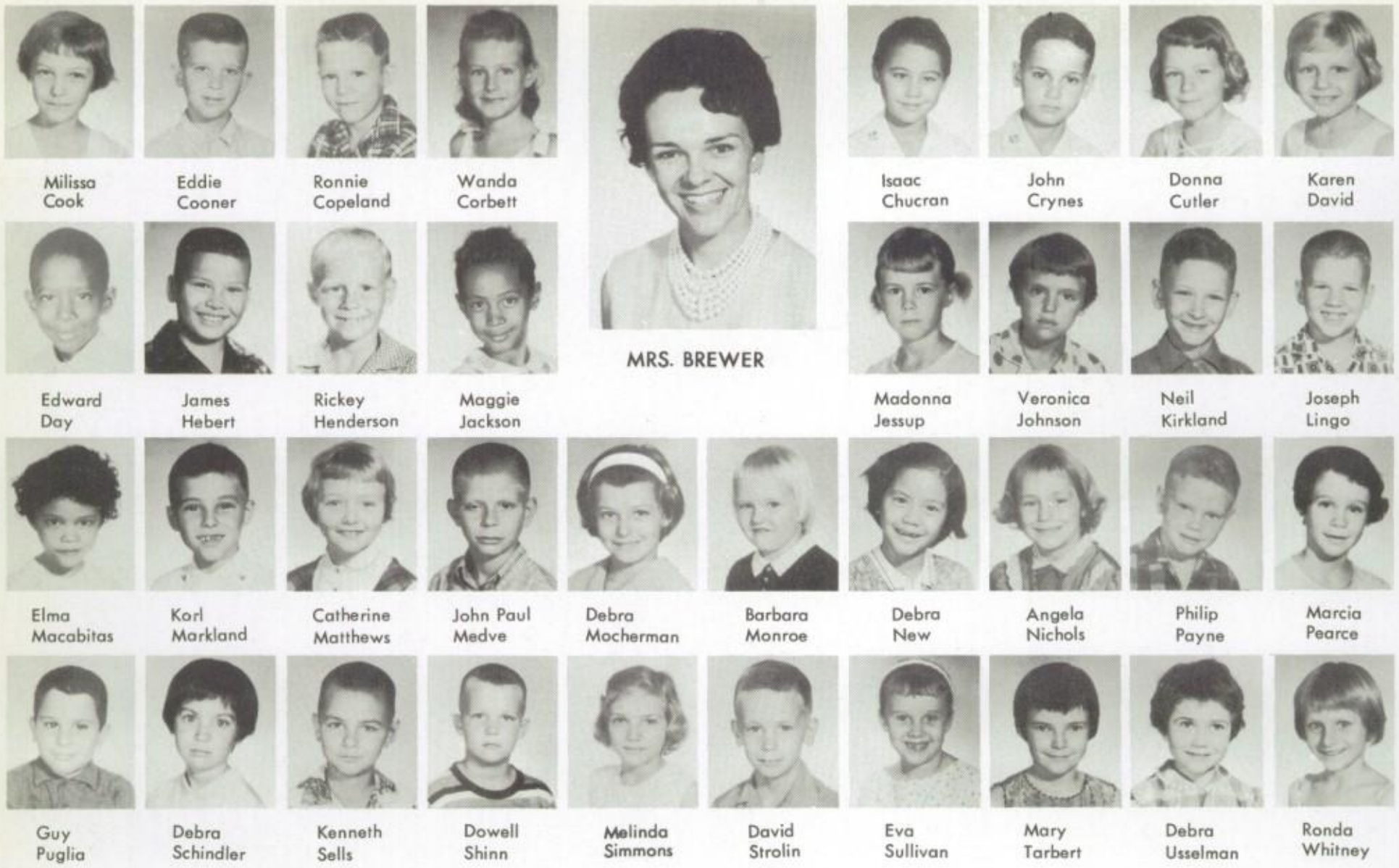

Milissa Cook
Eddie Cooner
Ronnie Copeland
Wanda Corbett
MRS. BREWER
Isaac Chucran
John Crynes
Donna Cutler
Karen David
Edward Day
James Hebert
Rickey Henderson
Maggie Jackson
Madonna Jessup
Veronica Johnson
Neil Kirkland
Joseph Lingo
Elma Macabitas
Korl Markland
Catherine Matthews
John Paul Medve
Debra Mocherman
Barbara Monroe
Debra New
Angela Nichols
Philip Payne
Marcia Pearce
Guy Puglia
Debra Schindler
Kenneth Sells
Dowell Shinn
Melinda Simmons
David Strolin
Eva Sullivan
Mary Tarbert
Debra Usselman
Ronda Whitney

SECOND GRADE

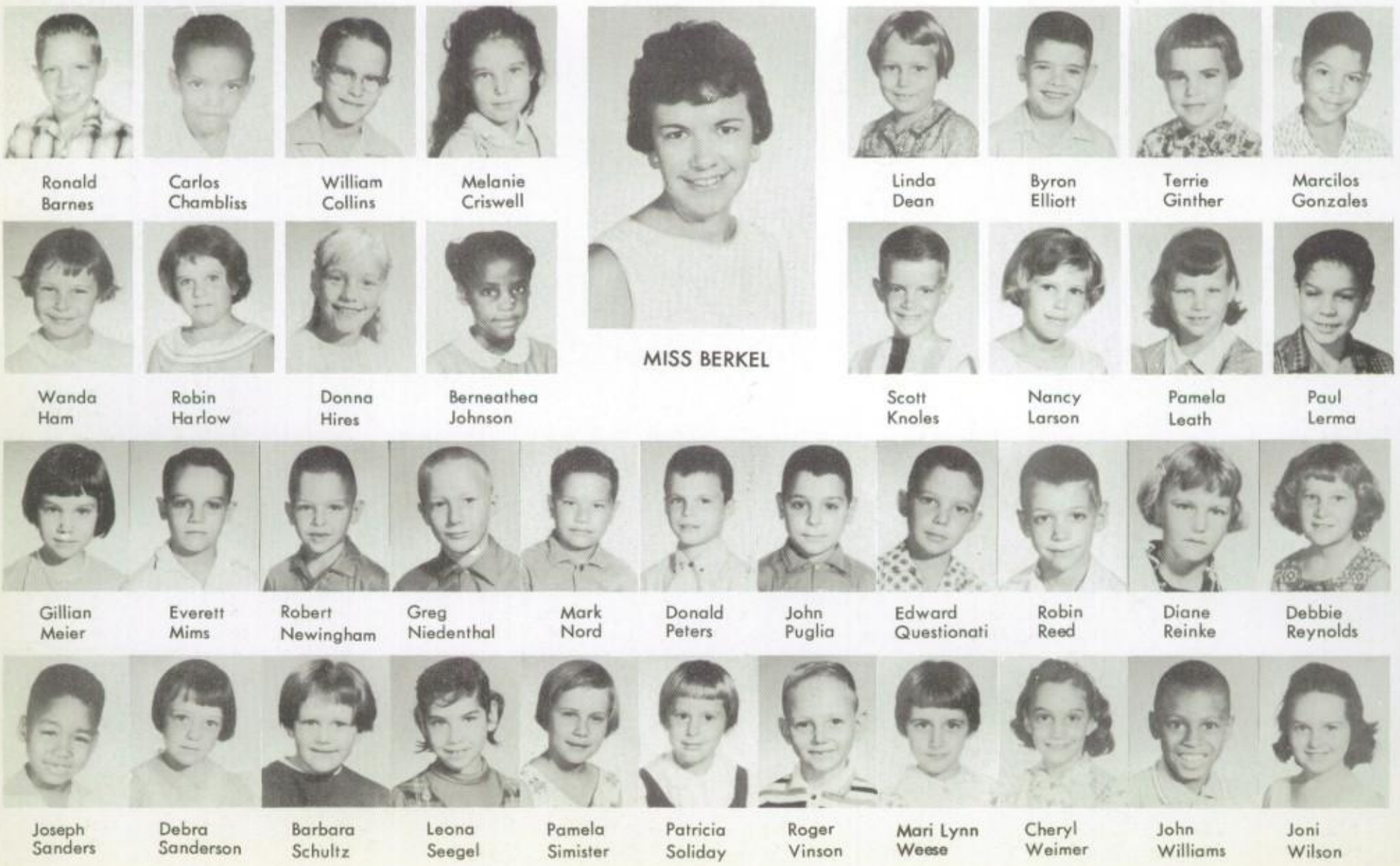

Ronald Barnes
Carlos Chambliss
William Collins
Melanie Criswell
MISS BERKEL
Linda Dean
Byron Elliott
Terrie Ginther
Marcilos Gonzales
Wanda Ham
Robin Harlow
Donna Hires
Berneathea Johnson
Scott Knoles
Nancy Larson
Pamela Leath
Paul Lerma
Gillian Meier
Everett Mims
Robert Newingham
Greg Niedenthal
Mark Nord
Donald Peters
John Puglia
Edward Questionati
Robin Reed
Diane Reinke
Debbie Reynolds
Joseph Sanders
Debra Sanderson
Barbara Schultz
Leona Seegel
Pamela Simister
Patricia Soliday
Roger Vinson
Mari Lynn Weese
Cheryl Weimer
John Williams
Joni Wilson

Carolyn Becker

Cherry Beckwith

Scott Blake

MRS. RAMOS

Mark Cannon

David Carlock

Claudette Clemons

Michael Clickner

Michael Gayle

Melanie Gray

Gene Harris

Michael Herrera

Edy Lou Ivey

Susan Johnson

Geraldine Kessenick

Rebecca Lacks

Ronald Lui

Constance Maffin

Vickey McDonald

Christine McDougald

Kenneth McFarland

Dennis McMahon

Belinda Murphy

David Parton

Janet Repose

Steven Ritchie

Douglas Snell

David Speer

Claxton Thompson

Michael Tingelstad

Thomas Trotter

Garlon Weatherford

Susan Welch

Gary Wilkinson

SECOND GRADE

David Amari

Ronald Beers

Renee Corkran

MRS. REIGLE

Richard Coryell

Thomas Dent

Lisa Hatem

Beverly Hinzman

Martha Howland

Michael Jones

Reginald Jones

Donna Keller

Claudia Kemmerer

James Kizer

Richard La Marre

Jeanne Mayes

Debra Menk

Denise Montgomery

Lynne Morris

John Mott

Donald Nuckols

Gerri Olson

Hilary Payne

Paula Reh

Edward Sanders

Joel Shofestall

Sheryl Taylor

Peter Vruels

Paul Walters

Jeffery Wick

Robert Wiggins

Stephen Williams

Beth Ann Wood

Sandra Zappia

Chris Carter

Letha Clark

Roland Esplana

MISS GRABOWSKY

Lucia Florendo

Teresa Goguen

Luther Guise

Anthony Hanson

Cliffton Hibbard

Janet Jacobs

Michael Keeler

Susan Majors

Sara Mangum

Cheryll Mismas

Chantal Mogensen

Carl Parham

Naniliza Pascua

Denise Penfield

Marian Peterson

Deborah Raimondi

Michelle Reynolds

David Sauls

Steve Simmons

Daniel Splann

Steve Spraggins

Luther Tullo

Mark Umphress

Sylvia Villegas

Mary Ellen Walker

Claudette Willis

George Woodall

Kathleen Zaccarella

SECOND GRADE

Robert Ahlers

Cynthia Ambrose

Frederick Banayat

MISS O'HEARN

Lisa Boren

Ronald Clark

Maureen Crooks

Pamella Detwiler

Barbara Dowdy

Roderick Falter

Michael Filyaw

Janet Giudici

Deborah Haar

Michael Hayes

Bonnie Holden

Judith Jackson

Carolyn Johnson

James Jones

Michael La Fleur

Kenneth La Rouche

Marc Littleton

Jean-Marie Marriott

Cynthia Moulder

Tommy Norman

Davie Nutgrass

Grace Shauf

Cathy Slocum

Margaret Sparks

Deborah Waye

Katherine Wheeler

David Whitlow

Stephen Woods

James Wright

Sharon Wyskup

Edna Amora

Carl Atterbery

Kathryn Bennette

MRS. HENDERSON

John Borden

Debra Boyles

Donna Buckles

Vicki Bugarin

Edward Caldwell

Robert Campello

David Erickson

Lila Frazier

Sally Grossman

Denise Harris

Cookie Mann

Debra Manske

Carl Maschauer

Michael Nettles

Dale Perry

Mark Phillips

Rose Marie Richards

Sherri Smith

Randy Snell

Patricia Steele

Conrad Sture

David Thomas

Patricia Vick

Paula Viviano

Kevin Voight

Carol Williams

Elizabeth Williams

Deborah Woods

Craig Yamaguchi

SECOND GRADE

Karen Bates

Bruce Coldren

John Davis

MISS Mc ANDREW

William Dean

David Dycaico

Lucrecia Edwards

William Fader

Pamela Hamilton

Dexter Harmon

Kenneth Harris

Patrick Healy

Janice Ivison

David Jenkins

Karen Joiner

Joanna Kelley

Darlene Leonard

Jean Lott

Janet Miller

Patsy Neal

Imelda Olimpiada

Douglas Peters

Deborah Rippy

Pamela Rogers

Ty Roybal

Karen Schnick

Ana Serrano

Roger Siford

Bruce Sisk

Susan Smith

Kathleen Tangredi

Steven Willey

Gregg Wirick

Larry Bigham

Paul Caouette

Jeffrey Forrest

MRS. SMITH

Isabel Guillen

Philip Hayes

Sharon Hulme

Catherine Izor

David Johnson

Jay Joiner

Kristine Kostenbauder

Rosemary Major

Patricia Martin

Joe Mathews

Sue Ann Murphy

John Murray

Cathy Nelson

Vicky Nunley

David Neururer

Sarina Ochoa

Becky Prieto

Richard Russell

Linda Seibel

Steven Sharp

Evangeline Shauf

Sonja Sherman

Laura Spangler

Gloria Taguding

Michael Ward

Patricia Williams

SECOND GRADE

Mary Aiken

Terry Beck

Teressa Bryson

MISS FANSLER

Michael Burge

Linda Burks

Gretchen Clark

Joseph Cua

Craig De Baca

Kathleen Dunn

Michael Gray

Wayne Haar

Sabrina Hart

John House

Yvonne Johnson

Kathleen Kennedy

Herbert Madamba

Billy Malecki

Diana Pennington

Keric Randolph

Robyn Sherrill

Barbara Soles

Michael Splann

Wycliffe Steele

Sheri Thorne

Caroll Triplett

John Trombetti

Denise Ussery

Rosalee Waller

Mark Warren

Burton Weible

Michael Crow

Sandra Darg

Edith Felmy

MISS LESLIE

Jeremias Filipovic

Carol Fultz

Michael Gatton

Ritchie Goins

Keith Goodman

Lynn Haines

Brenda Hamm

Roberta Hampton

Gregory Harden

Karen Harding

Rosalind Haynes

Mark Heiser

Gil Keller

Toni Liverman

David Lorenzi

Robert Lott

John Mc Guire

Mary Partington

Victoria Pennington

Judith Pettis

Paulina Rebustillo

Barbara Sanders

Francis Scott

Dale Seymour

Peggy Stott

Ricky Terrell

William Thompson

Alvin Von Pingel

SECOND GRADE

Jeanny Anderson

Tony Antoine

Cindy Bellinger

MRS. COX

Freddie Bissell

Ralph Brodwater

Michael Brown

Patricia Calvin

Mary Cooney

Dorothy Costello

Vicki Davis

Josephine Dodson

Kathy Doughtie

Timothy Dyer

Steven Farley

Ann Floyd

Kenneth Grisham

Belinda Haile

Kathryn Iverson

Robert Kozub

Jimmie McEachron

Norissa Montoya

Julie Murray

David Pickett

Marcia Quinn

Robert Shaddock

Tamara Shaw

Evelyn Tagala

Linda Walter

Patricia Wangerin

Andrew Welch

Harlan Worchel

Toni Ashby

Fred Bunnel

MISS GOVE

Idelfonso Caragan

Joseph Capello

William Creter

Joseph De Young

Linda Dunshee

Richard Hamilton

Tyson Head

Shirlee Hinson

Kathline Kasser

Nina Jo Martin

Ronald Mc Claskey

Terry Moore

Carrie Nichols

Rodney Norris

Robert Ousey

Michael Ratcliff

Shirley Reh

Donna Rice

Rebecca Rippy

Glea Surface

Michael Trombetti

Roderick Washington

Thomas Willequer

SECOND GRADE

Timothy Ail

Gary Berry

Judson Box

MRS. MACK

Barbara Brown

Charles Crocker

John Carter

Rosemary Cartwright

Pat Conley

Lynn Calhoun

Michael Daniels

Gloria Dowling

David DuBose

Carolyn Hall

Paul Hudson

Debra Hunt

Janice Jeffery

Gerry Jorges

Michael Kennedy

Connie Levan

Teresa Lowell

Carmen Lyons

Barbara Merrill

Wayne Naramore

John Quinlan

Homer Sauls

Sherrie Simpson

Phillip Slupecki

Carolyn Smith

David Solomon

Nicolas Spina

Larry Stanley

Charlene Stephenson

Arlene Carino

Nina Carter

Mary Conley

Michael Cooley

MISS VOGT

Brenda Duke

Richard Fife

William Hubbard

Damon Kenison

Kenneth Mele

Cynthia Mezin

Dale Middleton

Robert Mireles

Ernest Morse

Raymond Morris

Paul Mott

Frank Munsey

Jana Muzzillo

Jerry Naramore

Ronald Nowicki

Richard Nuckols

Mark Olson

Patricia Payton

Cathleen Perrine

Donna Pugh

Sara Pulley

Sharon Puppel

Leigh Rankin

David Roberts

Lisa Roloff

Patricia Rowley

Michelle San Angelo

Vicki Sarrett

Charles Simms

Cheryl Taitague

Kathleen Wangerin

Judy Waterman

Larry Young

FIRST GRADE

Sharon Barnes

James Byrd

Michael Gilbert

Phillip Hodgkinson

MISS McNERNEY

Walter Houtz

Larry Howell

Paul Johnson

Larry Jones

Matthew Keeler

Debra Kidman

Patricia Killian

Jocyline King

Marcella Knight

Cynthia Knobel

Victor Kocher

Sally Kuntz

Rodger Lagazo

David La Marre

Denise La Porta

Edward Le Compte

Douglas Lee

Miriam Leib

Carlos Lindberg

Gina Lopez

Sylvia Mack

Beatrice Mc Cormick

Renee Mc Kissack

Gina Mc Namara

Donna Murray

Sharon Ransbottom

Sandra Reynolds

Robin Robinson

Linda Southard

Felycia Tarpley

Mark Walker

Bobby Webb

Michael Wood

Helen Bissell
Steven Boatman
Leslie Brazil
George Brooks
MRS. PRIEN
Edna Coston
Debbie Ferguson
Deborah Guise
Diana Hebert
Mark Hilfer
Linda Hires
Connie Jerzakawski
Sharon Kucharyski
Earl Larson
Wilfrid Lowe
Beverly Luebking
Ronald Nettles
Elizabeth Powers
Linda Remmert
Donna Rogers
Kathy Ross
Robert Tippitt
Rosendo Ulep
James Ussery
Wayne Wehunt
Harold Wells
Bruce Wilhite
Michael Williams
Rickey Williams
Clayton Wilson
Terry Winham
William Yoast
Charles Young
Beverly Yuponce
Clifford Wayne
Kevin Weiss
Dorothy Zaccarella
Jeanette Zaccarella

FIRST GRADE

Jeffery Adams
Lyn Afflerbach
Donald Aiken
John Baker
MRS. KEIM
Christiane Barnes
Mary Ann Berry
Donald Binkley
Kenneth Biron
Douglas Bittinger
Timothy Borden
Jean Boyer
Robert Borden
Debra Brinkley
Curtis Britt
Elizabeth Brown
Gregory Browning
Shiela Buckles
Gloria Bugarin
Cathy Burge
Leonard Butts
Charles Campbell
Rolando Caragan
Radondo Colbert
Janie Dillon
Stephen Doughtie
Cheryl Douglas
Jacqueline Dubel
Daphne Durr
Charles Dye
Carla Dyess
Janice East
Robin Fryhover
Robert Hamilton
Robert Kennedy
John Marczi
Jayne Rowe
Denise Watson

Robin Bernaix

Kathleen Burkhalter

Maria Burkhalter

Lee Cafege

MISS CLARK

Dale Caldwell

Dale Coffing

Donna Costelloe

Joseph David

William DeBlois

Ralph Ferguson

Jan Frandsen

Gregory Garling

Sharon Godfrey

Craig Gruenthal

Ronnie Haraguchi

Andrea Kassis

Michael Luebking

Ann Maffin

Kathy Markwood

Timmy Garcia

Marilyn Morgan

Karen Myers

Mark Norris

Desiree Obiacoro

Robin Packert

Terry Partain

Helen Peters

Melvin Robertson

Jennifer Scott

Tony Sisk

Michael Smith

Carmen Tarpley

Tommy Thelen

Rebecca Tisdale

Douglas Van Horn

George Wood

Neil Yamaguchi

FIRST GRADE

Anthony Brown

Eddie Colfack

Donna Gonzales

Darlene Hiltz

MISS COOK

Mark Hounshell

James Kelly

Gilbert Kitching

Karen Leake

Richard Nuske

Patricia Peterson

Lionel Robitaille

Stewart Rogers

Michael Sanchez

Daniel Schillings

John Schindler

Chris Schrock

John Seybold

Dennis Sherman

David Shultz

Joey Shumate

Randy Sinclair

Judith Smith

Marcia Smith

Gary Spraggins

Naomi Sture

Ellen Swaffer

Glenda Tallant

Blair Taylor

Robbie Terrell

Terry Thomas

Ellen Thompson

Kenneth Tyler

Karen Vann

Michelle Verjinski

Deborah Vigorito

Dorothy Walker

Richard Whiting

Sandra Andrews

Jon Bechtle

Pamela Bell

MRS. HYNDS

Cheryl Branch

Kellie Brau

Joe Broadway

Barbara Donahue

Joseph Getto

William Gibbons

Kathleen Hannigan

Gary Hahn

Nancy Harrell

Kathleen Hayes

Michael Heilman

Mary Henschel

Karen Holden

Ronnie Hubbard

Michael Ilari

Rosemary King

Dennis Lyon

Nancy Malpass

Richard Mendelsohn

Sherry Myers

Loretta Nelson

Michael Northrup

Anita Ochoa

Barbara Prien

Jay Stout

Jackie Thompson

Richard Walsh

Sandra Wyant

FIRST GRADE

Tim Beckwith

John Black

James Bresci

MRS. WHITE

Debra Brockhaus

Charles Cappello

Michelle Dickerson

Barbara Dubose

Stanley Duncan

Donald Elledge

Linda Fagan

Teresita Gardner

Melissa Henderson

James Howard

Susan Jeffery

Eleanor Johnson

Normand Knickerbocker

Charles Mallory

Patricia Mc Donald

Mike Mc Farland

Larry Nestle

Terry Phillips

Beverly Ramos

Chandra Randolph

Paul Roller

Howard Scheffler

Robert Shunway

Vernon Steinke

Ricky Stott

Thomas Turk

Anita Watson

Sandra Weaver

Celeste Wiseman

Barbara Foster my sister

Ronald Ambrose

Roseann Bresci

Karen Cooner

Ronald Finney

MRS. GILLAN

Barbara Foster

Martin Hamilton

Rebecca Harmon

Maria Mason

William Mathews

Linda Moody

Elden Phelps

Donna Shofestall

David Simms

Tony Smith

Terry Sterle

James Sullivan

Billie Surface

David Swigart

Larry Tagaia

Lynda Tallant

Philip Tew

Stanley Thompson

James Thornton

Anthony Trombetti

Robert Trotter

Terrie Vosburgh

Eileen Wagner

Beverly Ward

Mary Warren

Mary Watts

Susan Welch

Craig Wells

Donna Whitlow

Teri Williams

Carol Wisener

FIRST GRADE

Tony Albano

Kenneth Bailey

Stephen Bell

LeRoy Bennett

MRS. POLCYN

Mark Bewley

Thomas Bork

Emery Brenner

Terry Brenton

Pamela Brown

Robert Brown

Stephen Cooley

Patricia De Castro

Cynthia Dziedzic

Jessica Edwards

Lynette Eldridge

Teri Elmore

Allen Enslen

Margaret Evanoff

Russell Falter

Robert Farmer

Kathy Felmy

Teresa Fielden

Cynthia Fiers

Cheryl Filyaw

Sheryl Fizer

Deborah Green

Mary Ann Hawkins

Donald Hayer

Susan Jones

Marcia Low

Donnie Machin

Carl Offenheiser

Dale Schrock

Toni Tetzlaff

Thomas Twigg

Thomas Arsenault

Roxanne Bertelman

MRS. CALDWELL

James Bullock

Robert Char

Phillip Colbert

Michael Fearon

Lydia Gelenter

Shirley Hickey

Jeanie Mc Donald

Cheryl Mc Graw

Thomas Mc Guinness

Cathy Menk

Mark Morgan

Dave Napolis

Marcus Petteway

Russell Rayburn

Darlene Reh

Ernest Segovia

Joel Shaut

Louis Summers

Eddie Teart

Brian Thomas

Ken Waller

FIRST GRADE

David Blake

William Braden

Sheila Chucran

MISS BARNHILL

Jeffrey Coco

Jean Coulombe

Donna Creter

Georgene Crooks

Michael Esters

Jo Lorraine Grey

Nita House

William Jackson

Sheila Johnson

Karen Kennedy

Steven King

William Le Vasseur

William Lott

Robert Lowry

David Morning

Martin Murphy

Bruce Peete

Joseph Pettis

Linda Prater

Steven Pridemore

Jerry Wilhelm

Robin Ziegler

Gillian Aitken
Glen Barrentine
Dianne Braswell
Susan Carroll
MISS KLING
David Faught
Robert Floyd
David Freels
Anna Friend
Robert Furby
Steven Furr
Gonzalo Gardner
Brenda Garrett
Tara Gately
Karen Gebauer
Byron Genner
Michael Gilliam
Rubye Gilliland
Kevin Gillis
Carl Gipson
Roy Harriman
Stephen Hart
John Harvey
Paul Hayhurst
Charles Henderson
Janet Holtz
Charles Hunter
Carol Jared
Keri-Lynn Jarrett
Bridget Jones
Jacquelyn Jones
Barbara Kapka
Vickie Kasser
Mark Long
Dawna Mocherman
Douglas Morgan
Jeffrey Nakasone

FIRST GRADE

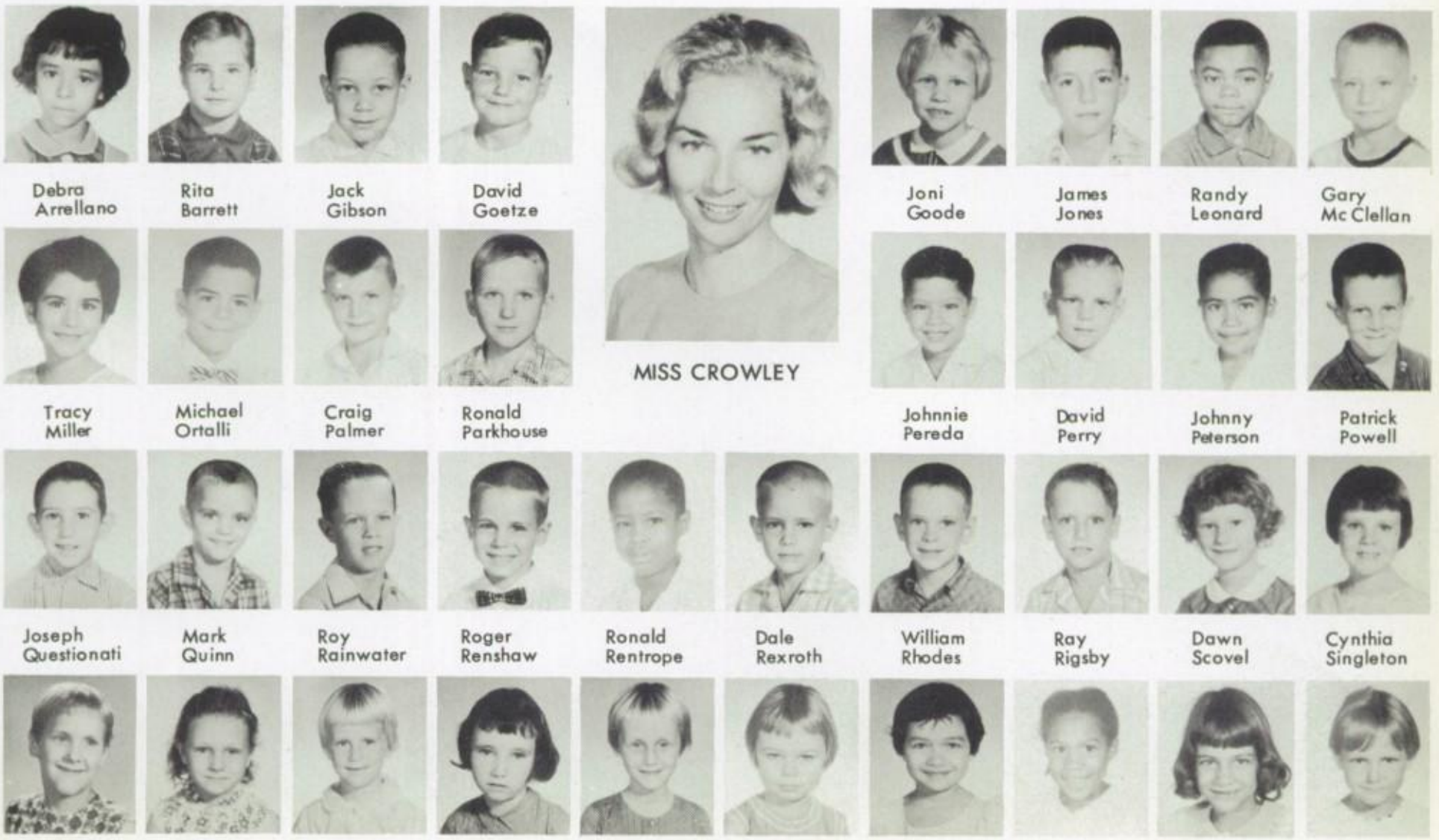

Debra Arrellano
Rita Barrett
Jack Gibson
David Goetze
MISS CROWLEY
Joni Goode
James Jones
Randy Leonard
Gary Mc Clellan
Tracy Miller
Michael Ortalli
Craig Palmer
Ronald Parkhouse
Johnnie Pereda
David Perry
Johnny Peterson
Patrick Powell
Joseph Questionati
Mark Quinn
Roy Rainwater
Roger Renshaw
Ronald Rentrope
Dale Rexroth
William Rhodes
Ray Rigsby
Dawn Scovel
Cynthia Singleton
Shelda Sisk
Dorothy Sluss
Sarah Small
Kathy Smith
Lorraine Smith
Denise Sparks
Mary Jane Speth
Karen Starks
Denese Struckhoff
Mary Ann Wood

FIRST GRADE

Andrew Arnold

Jonathan Asercion

Neil Bergman

MISS ANSBERRY

Naomi Bogan

Janet Cunningham

James Farmer

Susan Farmer

Douglas Fearon

Robert Fisher

Lu Ann Gale

Frank Gatton

Byron Gayle

Mary Goguen

Deborah Golden

Anthony Goosby

David Gordon

Mark Greene

Leslie Guelsby

Robert Guin

Daniel Hankins

Edward Hanrahan

Margaret Harding

Sue Ann Harmor

Leslie Haywood

Melinda Henningson

Donna Herrera

Catherine Hinerman

Betty Hobbs

Toni Hoff

Brian Humphrey

Henry Magnon

Sherrell St. Jean

Ronald Walker

Catherine Balaong

Cathy Box

Thomas Braz

MISS INOUYE

Robert Cardenas

Kathryn Carino

Susan Carmichael

Russell Castro

Buddy Cavitt

Donald Chadeayne

Glenn Chambers

James Chapman

Timothy Cochrane

Timothy Copley

John Costa

David Crow

Michael Crowder

Megan Crowell

John Cutler

Jennifer Dassy

Gary Davenport

Darlene Davies

Ronald Davis

Deborah Daynes

Kimberly Dean

Cynthia De Baca

John Delaney

Christy De May

Carolyn De Ness

Janet Dent

Kathy Mason

Andrew Mc Call

Bobby Mc Coy

Alan Ness

Paul Wood

Alex Bruner

Debra Davis

Gary Eckert

Berlyn Gruenwaldt

MISS WHITE

Thomas Holmes

Nancy Inman

Michael King

Robert Lumpkin

Steven Lyle

William Macabitas

Cheryl Manske

Joseph Martinez

Paul Maurer

Dennis McCardell

Billy Mc Carter

Leander Mc Coy

William Mc Farland

Quintus Mc Guire

Gregory Mc Vay

Sharman Mickel

Rhonda Miescke

Deborah Mitchell

Larry Moe

Candy Moore

Michael Morris

Debbie Muirhead

Brenda Neal

Dawn Nichols

Catherine Norman

Nora Nosko

Elizabeth Odell

Mary Oxendine

Laura Packard

Ralph Peterson

Clinton Slocum

Theresa Tangredi

Steven Williams

Martha Zierden

FIRST GRADE

1ST THRU 4TH GRADES

FIRST THROUGH FOURTH GRADES

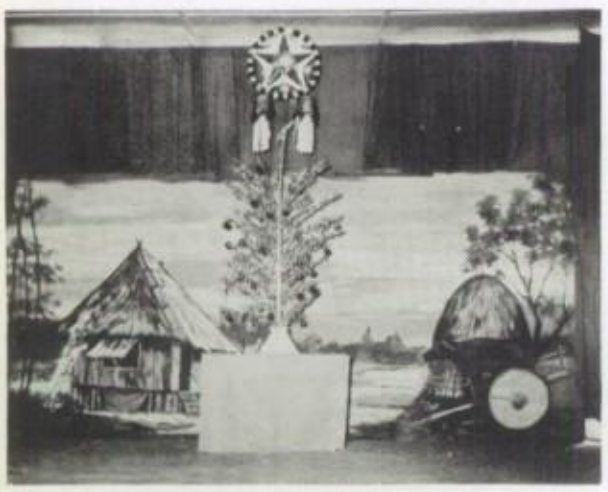

KINDERGARTEN

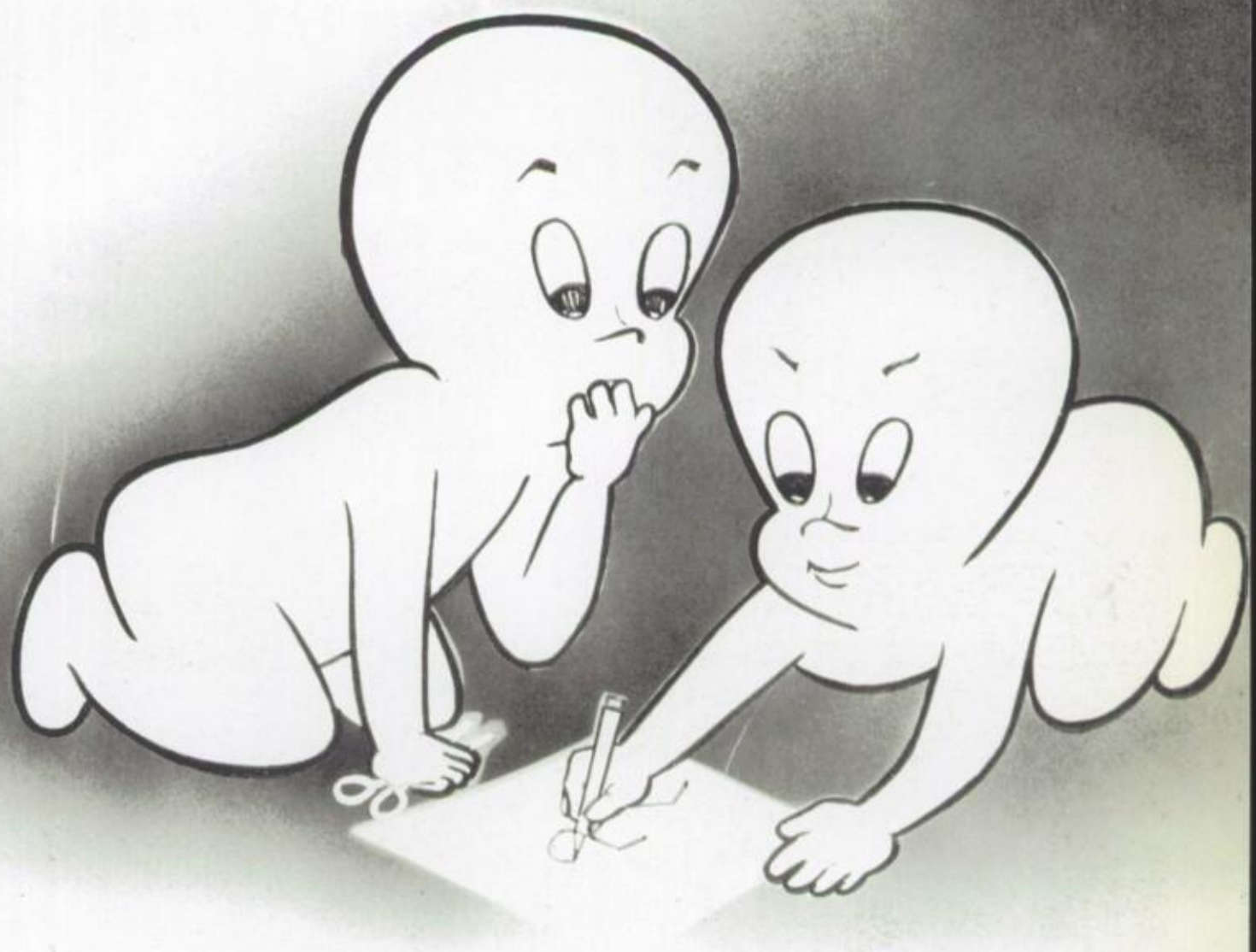

KINDERGARTEN FACULTY

MRS. JANE HOLLAR
Corvallis, Oregon

MRS. ERNESTINE McFARLAND
Sioux Falls, South Dakota

MRS. CATHERINE ORTH
Sleepy Eye, Minnesota

MRS. LOUISE PHILLIPS
Ursa, Illinois

MRS. JEAN RANDOLPH
New York, New York

MRS. MARY WIGLEY
Marion, North Carolina

KINDERGARTEN FIRST SECTION

Marjorie Carlock

Jo Ann Coldren

MRS. HOLLAR

Cheryl Colfack

Kim Cornett

Anna Dolak

Beth Farr

Brad Frandsen

Daniel Hallock

Kathleen Hanrahan

Frances Howe

Vickie Italiano

Matias Jackson

James Jensen

Dawn Kurihara

Marion Lockwood

Brodrick Lowman

Susan Lyle

Sheila Myers

Steven Nelson

Lannie Nowicki

Joel Peters

Richard Peters

Charla Polk

Rodney Rentrope

Stephen Sansom

Terrie-Lynn Swope

Mark Taylor

Teddy Twigg

Bobby Young

KINDERGARTEN

FIRST SECTION

Raymond Ambrose

Paul Bynum

Kathryn Carr

MRS. WIGLEY

Marcia Dziedzic

Cathleen Falter

Carol Fizer

Regina Harmon

Robert Hubbard

Robert Hughes

Cynthia Keck

Nancy King

Pamela Lerma

Susan Long

Lorene Mason

Janice Mc Carthy

Robert Morgan

Scott Newman

Scott Packert

Mark Posey

James Raimondi

Gregory Rhine

Thomas Robertson

Willard Rodger

Michael Stark

Louis Taddeo

Cynthia Vogt

Robin Weston

Eddie Wick

Sarah Windham

William Wisener

Pamela Baker

Ralph Brosy

Elizabeth Burgess

MRS. RANDOLPH

Robin Burwell

Johnny Corbitt

Dawn Corne

Larry Crawford

Debra Davis

Desiree Flick

Janelle Friesen

Denise Ginther

Allen Hayer

Deborah Healy

Leroy Henderson

Robert Ivison

Roxann Johnson

Michael Leonard

Jocelyn Maddox

Rose Marie Morning

Daniel Navarro

Mike Partridge

Terry Payton

Randy Richards

Richard Revalee

Julie Serwatka

Terry Solomon

Douglas Stone

Michael Walsh

James Wangerin

Michael Zappia

KINDERGARTEN

FIRST SECTION

Krista Baird

Thomas Burgess

MRS. ORTH

Linda Ann Cafege

Susan Conley

Kimberly Genner

Clayton Harkins

William Harmon

Diana Hrabovsky

Laura Jensen

Pamela Jorges

Susan Knight

Kathryn Mc Donald

Jeffrey Noone

Glenda Odegard

Karl Parcher

Billy Plaster

Pamela Rainwater

Molly Reese

Kathleen Smith

Cindy Sterle

Joseph Tabita

Ronald Taitague

Kevin Thompson

Deborah Turner

Mark Ward

Allen Wirick

Gail Wyskup

Carolyn Adair

Henry Atterbery

MRS. PHILLIPS

Joseph Baker

Roseanne Bennig

David Black

Robert Blake

Geraldine Boyer

Susan Cariveau

Kirby Cartwright

Winfield Cartwright

Stephen Coffing

Sharon Conrad

Cindy Crawford

Lise De Baca

George De Young

Martin Dunshee

Lee Fortune

Judith Foulk

Ray Gunn

Gloria Gerhardt

Doris Jared

James Loggins

Patrick Northrup

Brenda Pressley

Donna Triplett

Richard Von Pingel

Jonathan Wick

David Woods

Harold Baker

Allen Bates

Curtis Bates

MRS. MC FARLAND

Jeanne Bonnafe

Laura Bittinger

Karla Colonna

Cathleen Dailey

Karen Dlugopolski

Catherine Farmer

Bruce Greene

William Hanson

Cheryl Harden

Ingrid Hart

Pamela Little

Sherrie Mc Lawhorn

Mark Michal

Mark Miller

Gary Palko

David Palmer

Bruce Phillips

Annette Simmons

Aaron Small

Suzanne Snow

Tommy Spikes

James Tagupa

Kathryn Teator

Bonny Thompson

Marvin Weible

Clyde Wilson

Paul Wiseman

KINDERGARTEN SECOND SECTION

Keith Broadwater

Dale Gary

David Williams

MRS. WIGLEY

Kurt Gustavson

Frank Hall

Debra Hawley

Steven Henderson

Dorothy Sue Ivey

Gail Jones

Diane Kern

Amy Killian

Penny Kretchmer

Mark Laney

Leslie Langford

Cynthia Leath

Marlene Mains

Renee Maxfield

Dennison Mc Carthy

Vici Jo Mc Graw

Linda Naj

Norman Nellums

Wanda Nixon

Thomas Partington

Gregg Powell

Sheryl Stanford

Steven Stonger

Keyne Tanner

Mark Tressler

Mark Vaughn

Chester Gunn

Stephanie Abney

Karen Bangsberg

MRS. RANDOLPH

Karen Binkley

Bryan Brown

Diane Chappa

Laura Daniels

Reginald Day

Charisse Edwards

Diane Erickson

Linda Gipson

Michael Hagan

Rebecca Heagy

Ralph Hudson

Shirley Hunt

Susan Johnson

Edward Mc Eachron

Jay Nestle

Michael O'Mara

Denis Phillips

Lisa Ramirez

Andrew Rhodes

Edgar Ruiz

Robert Taylor

Richard West

Debra Williams

Michael Williams

Richard Wright

KINDERGARTEN SECOND SECTION

Karen Apel

Thomas Baron

Debra Bishop

MRS. PHILLIPS

Bobby Blansett

Susan Brown

Robert Burch

Paula Caswell

Larry Christol

Henry Conner

Thomas Connolly

Kelly Corbett

Douglas Creasy

Debora Dill

Michael Dion

Lawrence Dunn

Carmen English

Kimberly Farnsworth

David Forrest

Geraldine Frolick

Donald Gill

Betty Givden

Linda Johnson

Patricia Mc Guire

Patricia Monroe

Dale Quinty

Steven Rios

Robert Smith

Dolores Strong

Janet Watts

Julie Ann Banayat

Billy Clark

Walter Davis

MRS. HOLLAR

Mary Pat Fader

Brenda Lee Hall

Nancy Henson

Barbara House

Linda Klucas

Vicki Mc Farland

Brian Olson

Jon O'Neal

Hilary Platz

Kathleen Ramage

Patricia Repose

Richard Sanchez

George Savko

Beverly Schnick

Debra Simmons

Bradley Simpson

Corrine Smith

Herbert Smith

Calenthea Stephenson

Tamara Thomas

Diana Vigil

Gary Walker

Jeffrey Waterman

Bert Way

Russell Weimer

Janice Wilcox

Craig Wilkerson

Teresa Yates

KINDERGARTEN SECOND SECTION

Christopher Brazil

James Carson

Jean Chidester

MRS. ORTH

Thaddeus Clemons

Glenn Curling

Patricia Grant

Brenda Halmrast

Jack Harding

Grace Hicks

Samuel Hupp

Judith Jordan

Alvin Knowles

Patricia Lynch

Terry Lynn

Elizabeth Maben

Sammy Mangum

William Masters

Leatrice Mc Cormick

Kenneth Mc Kenzie

Kenneth Morman

Francis Novak

Joanne Ramos

Marilyn Savage

Joni Simmons

Michael Souder

Angeline Stanley

Sande Steele

Deborah Trainum

Leonardo Velasquez

Lloyd Warner

Deborah Welch

Dorothy Weston

KINDERGARTEN

To Cathy!
U-R-2-hard
2-sweet
2-be
H-getter
so 10-derly

Mary Manuel

Marlina Ypano

ADVERTISEMENTS

COMPLIMENTS TO THE 1963 FLEDGLING OF

WAGNER HIGH SCHOOL

CLARK AIR BASE

PAMPANGA, PHILIPPINES

Bird & Cat, INC

BIRD & SONS, INC.

AND ASSOCIATE COMPANY

PHILIPPINE ROCK PRODUCTS, INC.

SERVING U. S. MILITARY BASES

ASPHALT

FOR

nice and fats

AIRFIELDS ● ROADS
DRIVEWAYS ● PATIOS
SUBDIVISIONS
PARKING AREAS

CONCRETE

FOR

Dogs and cats

AIRFIELDS ● ROADS
INDUSTRIAL BLDGS.
RESIDENTIALS
DRIVEWAYS ● SIDEWALKS

PHILIPPINE OFFICE—
J. RIZAL STREET
MANDALUYONG, RIZAL

SEATTLE OFFICE
808 SEABOARD BLDG.
SEATTLE 1, WASH.

We Specialize

* PORTRAITS
* WEDDING ALBUM
* RESTORATION IN COLOR
* OIL COLORING
* DEVELOPING & PRINTING
* ENLARGING
* OUTDOOR & INDOOR PICTURES

Compliments of

Dizon's

CAFB, PHILIPPINES

• HOME OF MODERN PORTRAITURE •

MAIN BX AREA TEL. 25118

MRS. IRENE S. DIZON

Concessionaire

A NAME TO REMEMBER WHEN YOU ARE IN THE P.I.

Compliments of

LUZON BROKERAGE CORPORATION

Formerly Philippine Van Service, Inc.

Representing:

- REPUBLIC VAN & STORAGE CO., INC.
- GLOBAL VAN LINES, INC.
- TRANS OCEAN VAN SERVICE
- KING FORWARDERS, INC.
- KING VAN LINES, INC.
- DELCHER INTERCONTINENTAL MOVING SERVICE
- GARRETT HOUSEHOLD GOODS FORWARDING CO.
- INTERSTATE MOTOR FREIGHT SYSTEM
- AMERICAN RED BALL TRANSIT COMPANY
- SUNPAK MOVERS, INC.
- EXPRESS FORWARDING & STORAGE CO.

* Transportation of Uncrated Military Household Goods & Personal Effects via Thru-Container (Door-toDoor) Service, Sea Van-Motor Van Service;

* Packing and Crating

* Freight Forwarding

* Hauling Contractors

AGENTS IN THE PHILIPPINES FOR REA EXPRESS

MANILA OFFICE:

Bachrach Bldg., Port Area
Tels. 3-36-57 & 3-34-31
P. O. Box 591

ANGELES TERMINAL

Diversion Road
Angeles, Pampanga
Tel. 1031 R-1

Plane to U.S.

Help I'm falling

The Priceless Extra of Experience

THINK FOR A MOMENT of the many choices we make in life which are determined by our confidence in somebody's experience.

Choice in important things, like selecting a doctor, a lawyer, or an investment counselor. In less important things, like having something repaired. In even minor, everyday, personal problems.

So deeply ingrained is this basis for choice in all our actions, it comes as no surprise when so many experienced travelers say that this is why, when they fly overseas, they put their trust in Pan American.

For Pan American *is* "The World's Most Experienced Airline"—in years of flying over the seven seas—in every type of transport plane—in fine mechanics who maintain these planes—in pilots and engineers who fly and navigate them—in services to care for you before you embark, while on your flight, and when you land. All under the high discipline of U.S. flight standards.

A Pan American traveler is a *confident* traveler, reposing his trust in these years of experience in getting you from here to there—comfortably, dependably, serenely.

It's a great experience to fly with experience on Pan American.

Enjoy the Priceless Extra of Experience on the World's Most Experienced Airline

PAN AM

FIRST ON THE ATLANTIC
FIRST ON THE PACIFIC
FIRST IN LATIN AMERICA
FIRST ROUND THE WORLD

For the

HIGHEST QUALITY PACKING

MOST EXPERIENCED PACKERS

FINEST SUPERVISION

specify

ALLIED BROKERAGE CORPORATION

(Official Packers for the American Embassy & the I. C. A.)

agents for:

ALLIED VAN LINES, INC.

AERO MAYFLOWER TRANSIT CO.

ASIATIC FORWARDERS, INC.

VON DER AHE VAN LINES

LIBERTY PAC INTERNATIONAL

NORTH AMERICAN VAN LINES

VANPAC CARRIERS, INC.

SMYTH WORLDWIDE MOVERS

SUNVAN LINES, INC.

AMERICAN RED BALL TRANSIT

and other internationally known U. S. Carriers

ask for

Mr. JOSE M. PUZON, Manager
Clark Air Base Operations
Allied Brokerage Corporation
TEL. BALIBAGO - 1301 RING 2

1070-B National Highway
Balibago, Angeles
Pampanga

Tel. - 1301 Ring 2

Their
Hungry

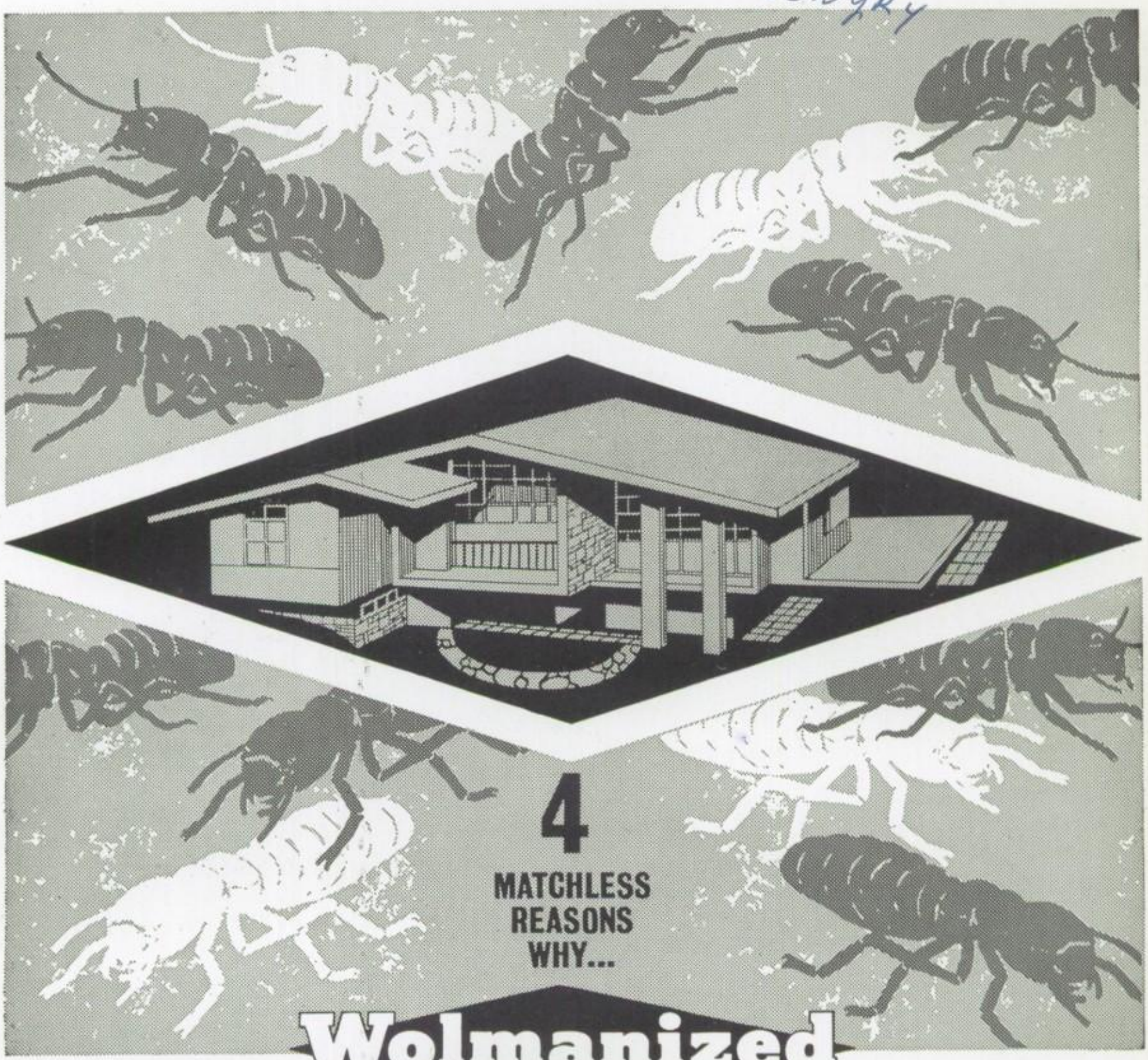

4

MATCHLESS
REASONS
WHY...

Wolmanized®

PRESSURE-TREATED LUMBER AND PLYWOOD GIVE YOU SUREST PROTECTION AGAINST WOOD DESTROYERS

1 Has **higher** resistance to fungi causing rot and insects (anay, bukbok) than **any other** salt preservative and is non-leachable.

2 The only treated lumber and plywood sold in the U.S.A. and the Philippines with service records of over 30 years to prove that **anay, bukbok** and **dry rot** will not damage it.

3 Leads all other salt preservative-treated lumber in the United States by over 2 to 1; in the Philippines, 3 to 1.

4 Conforms both to the U.S. Federal and the American Wood Preservers' Association specifications for water-borne salt wood preservatives.

Exclusive Distributors throughout the Philippines of **WOLMANIZED TREATED-PLYWOOD**
AMON TRADING CORPORATION

AG&P® ATLANTIC, GULF & PACIFIC COMPANY OF MANILA, INC.

P.O. Box 626, Manila **Tel. 4-94-21**

*Reg. Phil. Pat. Off.

ESTABLISHED 1871

GETZ-BROS. & CO.

INCORPORATED IN U.S.A.

INTERNATIONAL MERCHANTS
AND
STEAMSHIP AGENTS

Getz Building, Pasong Tamo Extension
Makati, Rizal, Republic of the Philippines
Mailing Address: P.O. Box 160 Manila, Philippines
Telephone: 88-09-11 Thru 88-09-13

WORLDWIDE AGENTS FOR: School all over U.S.

* AMERICAN ENSIGN VAN SERVICE, INC.
* BEKINS HOUSEHOLD SHIPPING CO.
* BEKINS VAN LINES CO.
* FERNSTROM STORAGE & VAN CO.
* GETZ BROS. & CO. INC.
* PERFECT PAK CO.
* RICHARDSON TRANSFER & STORAGE CO. INC.

PACKING & CRATING * MOVING * STORING * SHIPPING

FOR: FAST * SAFE * AND SURE MOVE

GOING PLACES ? ? ? Whether you're planning on:

. . . a romantic ocean voyage . . .

. . an exciting jet flight . .

. a wonderful train ride .

Call your GETZ INTERNATIONAL TRAVEL representative. Telephone: 88-09-11

We take care of all documentations, hotel, air, sea and rail reservations.

Let us help make your trip "The Trip to Remember"

CALL US NOW! GETZ GETS YOU THERE!

GOMEZ MOTORS INC.

General Automotive & Engineering Work

CLARK AIR BASE GARAGE

CONCESSION

THIS IS a FORD

Exclusive dealer for

Central Luzon
on the dependable and economy Car
from gay Paree

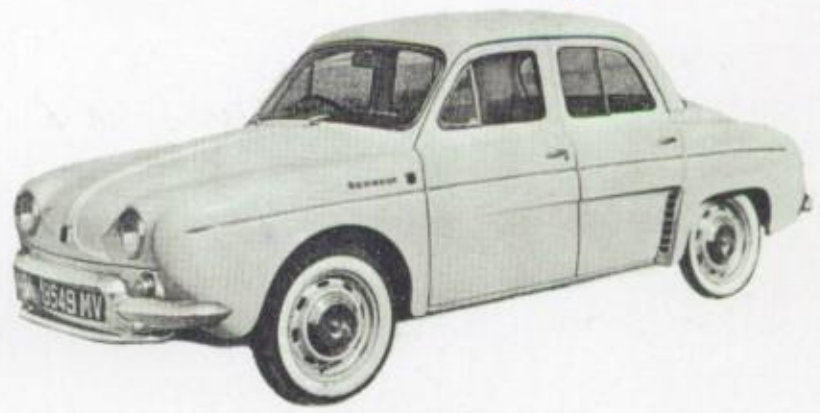

RENAULT - *Gordini Sedan*
RENAULT - *Caravelle Convertible*

For particulars see

A. M. GOMEZ
(Dealer)

EDDIE WALKER
(Sales Manager)

Service & Spare parts are
available at the
GOMEZ MOTOR SHOPS
After we sell
we serve.

PHILIGAS-SALES SERVICE

MANILA - 54958

BALIBAGO - 1341

CLARK 26123

US 16543

TRANSCON

TRANSPORT CONTRACTORS, INC.

USAF Hauling Contractors

Agents for– My life!

- INTERNATIONAL SEA VAN, INC.
- ATLAS VAN LINES, INC.
- COLUMBIA EXPORT PACKERS, INC.
- DEAN VAN LINES, INC.
- U. S. VAN LINES, INC.
- FOUR WINDS FORWARDING CO.
- IMPERIAL HOUSEHOLD SHIPPING, INC.
- VAN PACK CARRIERS

MAIN OFFICE & TERMINAL
Katuwiran St., Bacood, Sta. Mesa
MANILA

Telephones: 6-91-62; 6-93-79; 6-94-49

P. O. BOX 947

CLARK TELEPHONE 49105

Balibago TELEPHONE 1484 RING 2

• FORD • MERCURY • LINCOLN •

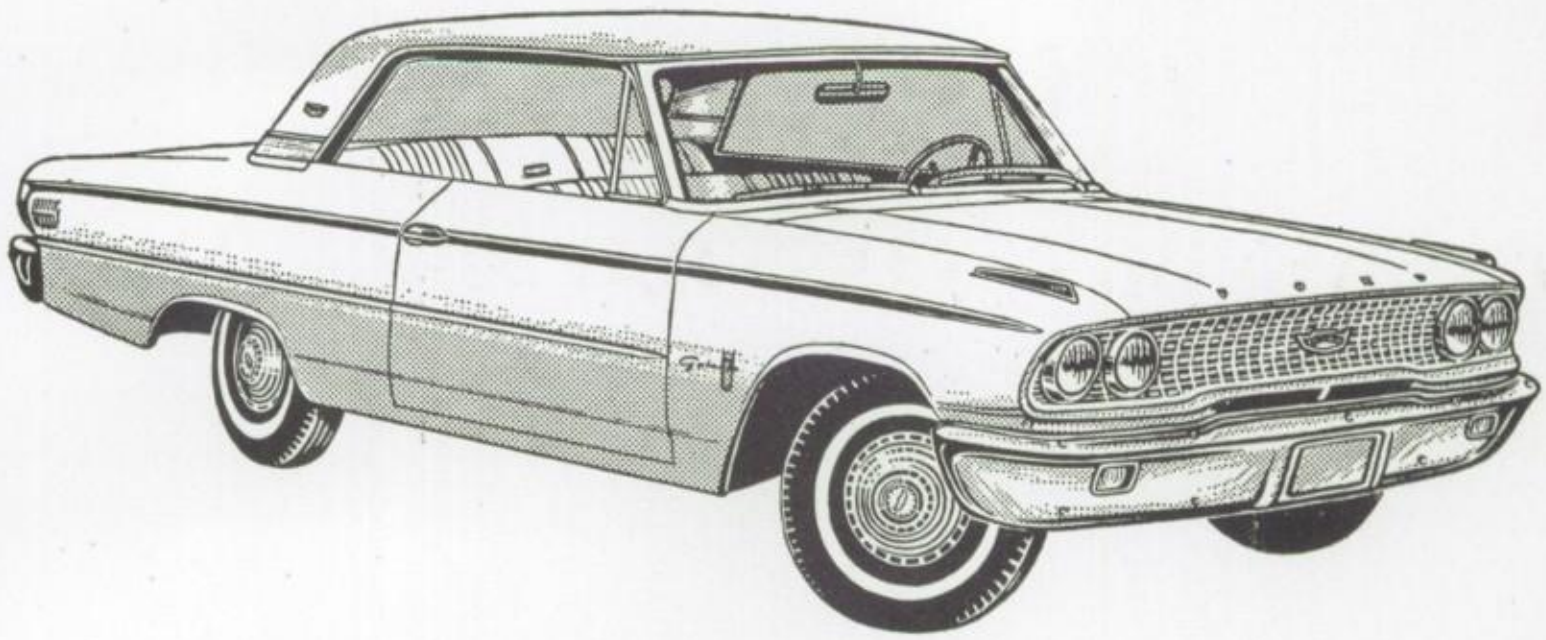

SAVE TIME AND MONEY

. . . and a lot of little annoyances by taking advantage of our Special Car Delivery Plan. You can select your car, with optional equipment, and take delivery at any of the following points:

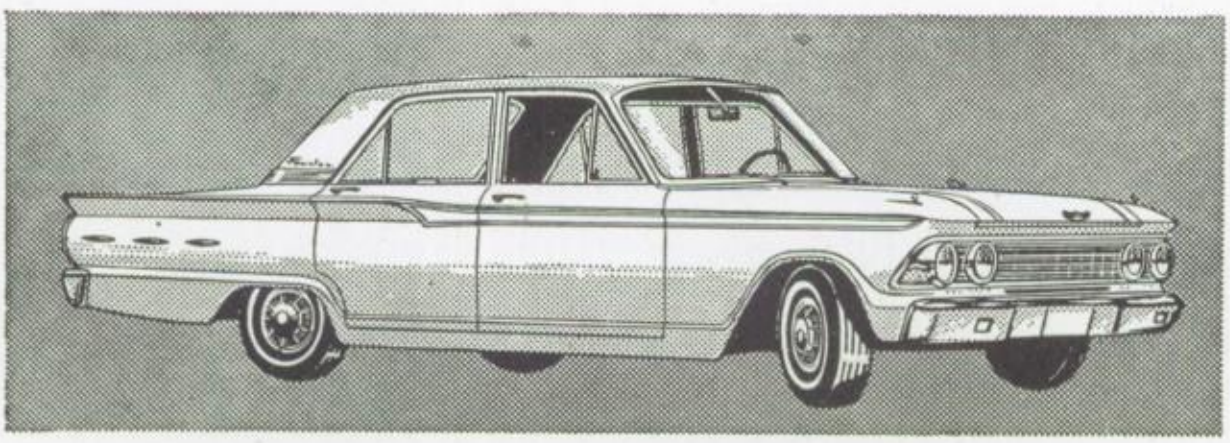

- Jersey City, New Jersey
- Detroit, Michigan
- San Francisco, California
- Los Angeles, California
- New Orleans, Louisiana
- Miami, Florida
- Seattle, Washington
- Reno, Nevada

For further details, visit us or call for a representative.

MANILA TRADING & SUPPLY CO.

20TH & RAILROAD STS., PORT AREA

Ford

TEL. 4-28-01

Compliments of:

THE AMERICAN LEGION

CLAUDE A. THORP POST NO. 10

and

POST NO. 10 LADIES AUXILIARY UNIT

Diana Nord

2 in a car,
2 little kiss,
2 weeks later
Mr. + Mrs.

Love Heidi ann Boisselle

TAX FREE VOLKSWAGEN!

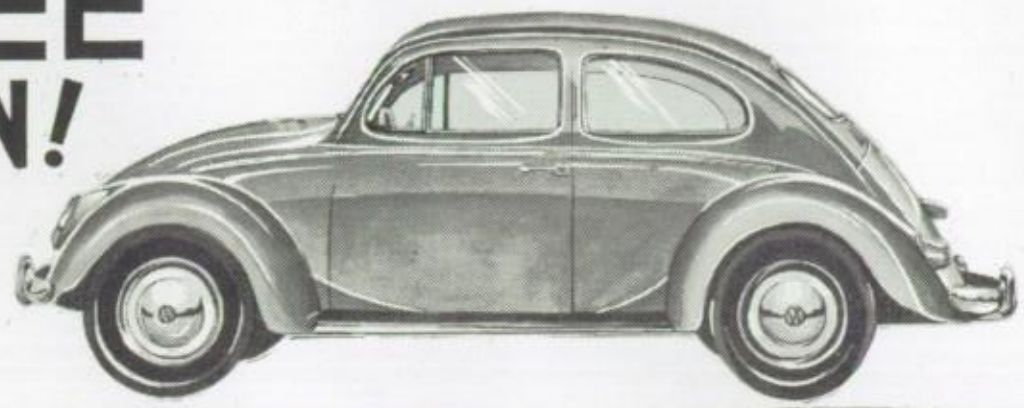

'THE WORLD FAMOUS 1200 **VOLKSWAGEN** SEDAN'

D.S.O.

DIRECT SHIPMENT ORDER FOR TAX EXEMPT INDIVIDUALS AND ENTITIES

DELIVERY IN 45 TO 60 DAYS OR SOONER

VW 1500 SEDAN

NOW Volkswagen offers TAX FREE Volkswagens on Direct Shipment Order to tax-exempt individuals and entities. The VW models available via D.S.O. are: Volkswagen Sedan "1200" and the latest Volkswagen "1500" Sedan and Volkswagen "1500" Station Car, and all the other VW transporter models.

The following are the tax exempt individuals and entities: U.S. Military Personnel; Religious Organizations; Rural Banks; Government Entities; Civic, Charitable, and International Organizations.

For full information, send for free Brochures.

Authorized Volkswagen D.S.O. Base Dealers:

CLARK AIR BASE: AL's Trading Co.
Balibago, Angeles
Pampanga Tel. 1427 R-I

SANGLEY NAVAL STATION:
Derrick Enterprises, Inc.
1117 Radio Road, Cavite City

SUBIC NAVAL BASE:
Camacho & Son Trading Co.
1475 Manila Ave.
Olongapo, Zambales

AND NOW!
AVAILABLE EARLY 1963

THE NEW
VOLKSWAGEN
1500 SERIES

AND ALL THE OTHER VW TRANSPORTER MODELS!

VW1500 STATION CAR

Exclusive Philippine Importers:

GUEVARA & SONS INC.
430 Tanduay, Manila Tel. 4-53-61 Locs. 4 and 18.

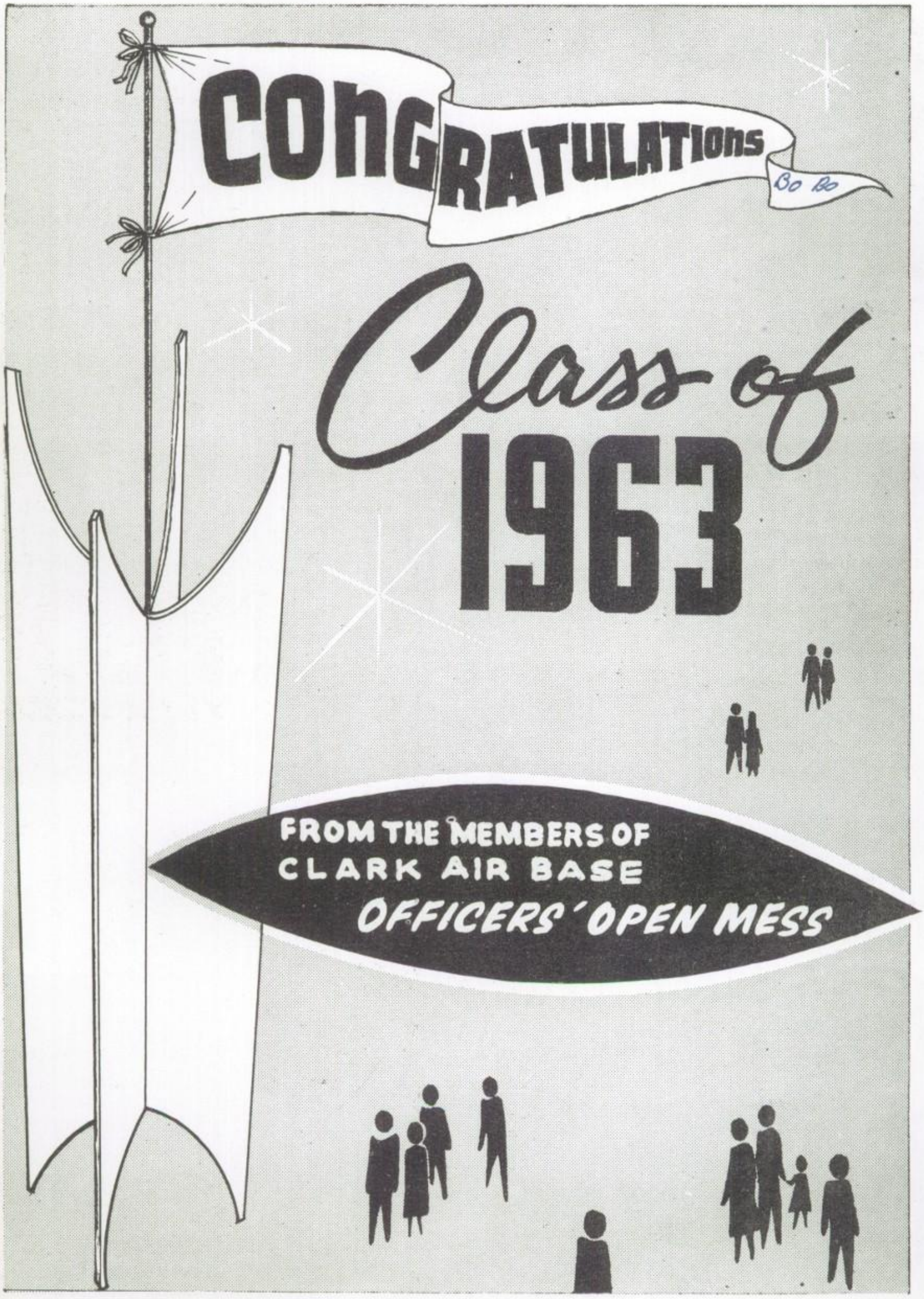
CONGRATULATIONS
BO BO
Class of
1963
FROM THE MEMBERS OF
CLARK AIR BASE
OFFICERS' OPEN MESS

GOODYEAR WHEN YOU MOVE ON WHEELS, GOODYEAR MAKES WHAT YOU NEED

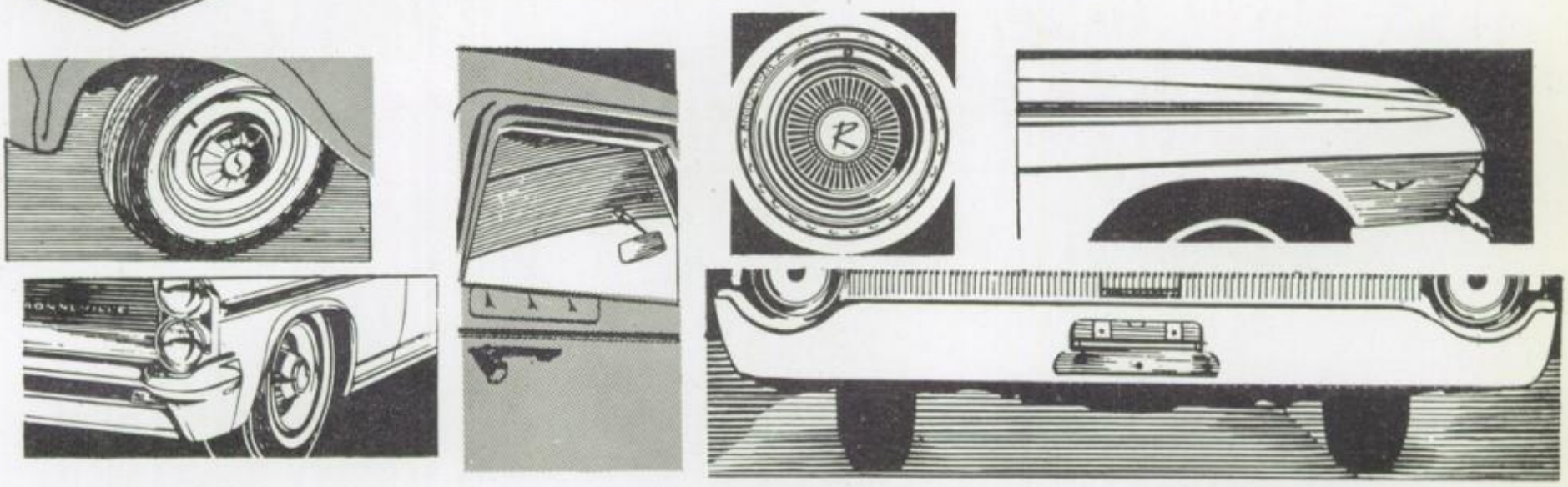

NO OTHER TIRE RIDES AS WELL . . . LASTS AS LONG . . . AS CUSTOM V NYLON

Far greater tread life. Greater gas saving. Longer total tire life. That's what the Custom V Nylon gives you. Built with TUFSYN—toughest of all tire rubber—and the amazing 3T NYLON CORD, Custom V Nylon **outwears** all other tires, by far. You get thousands of extra kilometers—at no extra cost. Not only that. Custom V Nylon is scientifically designed for the fast, sleek, new-car look. Get the new Custom V Nylon—available anywhere you see the blue-and-gold Goodyear diamond. You'll agree: No other tire outperforms the Goodyear

CUSTOM V NYLON

BUILT WITH TUFSYN AND 3T NYLON CORD

GOODYEAR

MORE PEOPLE, THE WORLD OVER, RIDE ON GOODYEAR TIRES THAN ON ANY OTHER MAKE

Congratulations to the

SENIOR CLASS

1963

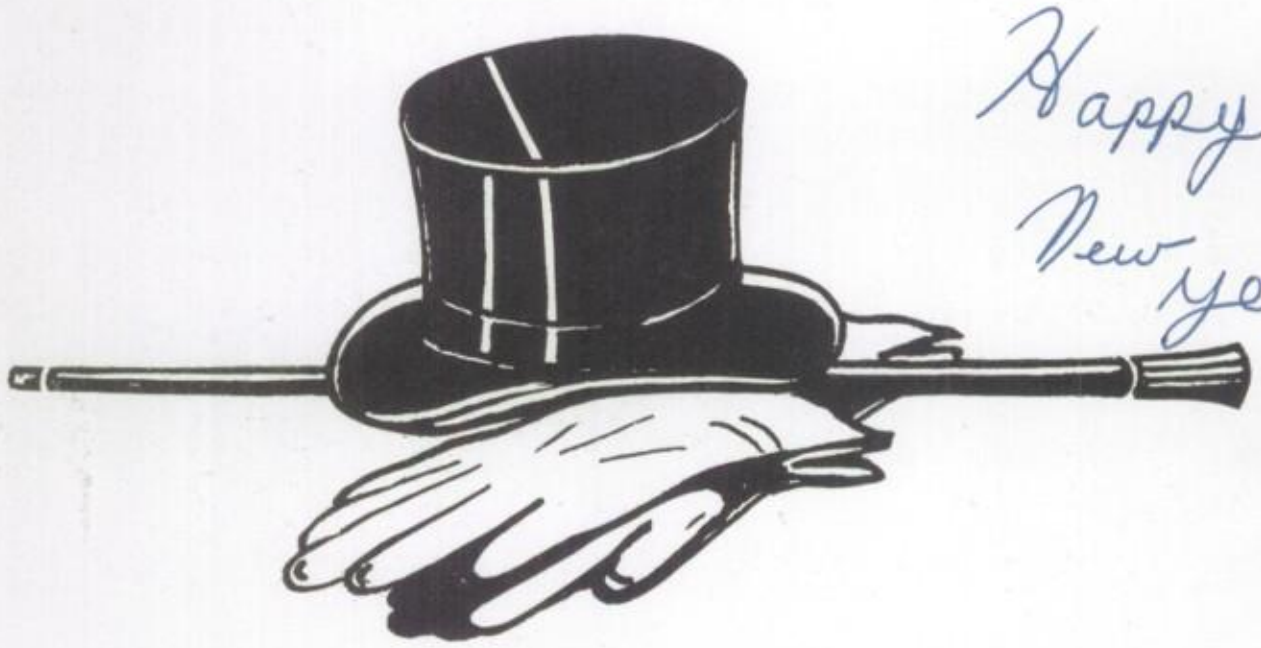

Happy New Year

FROM THE

NCO OPEN MESS

CLARK AIR BASE

SECRETARY-CUSTODIAN

BOARD OF GOVERNORS + MEMBERS

Geared to the

Economic Growth of the Philippines

USI **U.S. INDUSTRIES PHILIPPINES INC.**

FORMERLY KNOWN AS **KOPPEL** (PHILIPPINES), INC.

58

YEARS OF SERVICE

TO THE NATION'S VITAL INDUSTRIES

LOGGING * MINING * CONSTRUCTION * AGRICULTURE * POWER

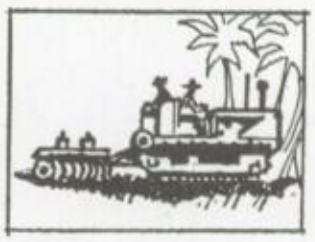

Cable Address: **USIPHIL**

BUENDIA AVE. Cor. P. MEDINA ST. MAKATI, RIZAL TEL. 88-93-51, 88-84-11 • BRANCHES AND SERVICE THROUGHOUT THE COUNTRY

Congratulations

CLASS 1963

FROM MEMBERS AND EMPLOYEES OF THE

AIRMEN'S OPEN MESS

ENJOY AN EVENING OF DINING AND DANCING

AT

The COCONUT GROVE

CLARK AIR BASE AIRMEN'S OPEN MESS · LUZON PHILIPPINES ·

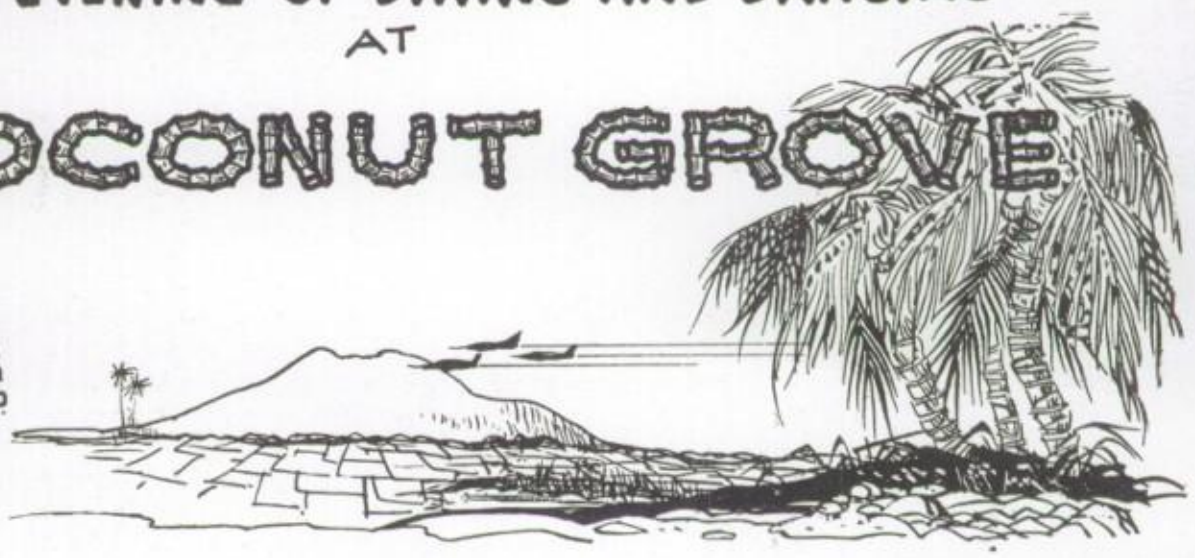

"A HOME AWAY FROM HOME"

Plan your next party or banquet at the AOM. Our cuisine is the finest in the Far East.

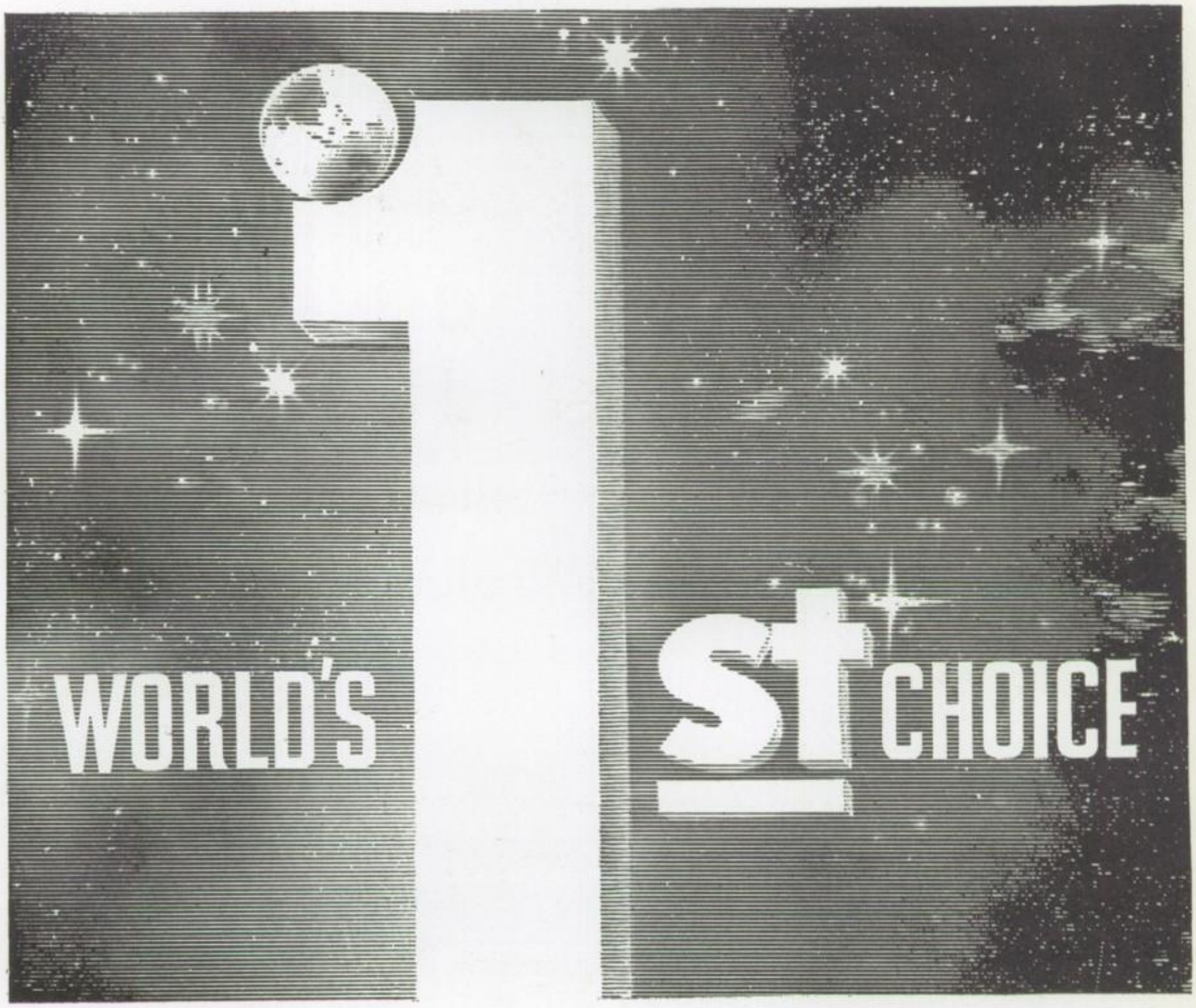

All over the world, the first choice is ESSO. Add up all the ESSO products sold throughout Europe, the Americas, Asia, Africa, Australia . . . you'll find more people buy these products sold under the ESSO sign of energy than any other brand.

One major reason why ESSO is the World's First Choice is ESSO Research, which continually works to develop the highest quality products. For example, the new ESSO Extra gasoline cleans your engine as you drive . . . and the new ESSO motor oil with special additives doubles the life of your engine.

Another major reason is ESSO Service. Helping the customer is a never-ending job at ESSO. Service station attendants, dealers, salesmen, lubrication engineers . . . they know their business. When you get to know them, you know their bussiness is serving you . . . and they take it seriously!

Try ESSO products . . . you'll see why they are the World's First Choice.

ESSO

ESSO STANDARD PHILIPPINES
1071 Isaac Peral, Manila

MORE PEOPLE BUY ESSO PRODUCTS THE WORLD OVER THAN ANY OTHER BRAND

G-8.

Compliments of:

S. F. NAGUIAT CONSTRUCTION

CONTRACTOR

Phone 44273

SERGIO F. NAGUIAT
Angeles, Pampanga

Compliments of:

Clark Air Base Taxi Service

Phone 31211

SERGIO F. NAGUIAT
Concessionaire

UGC
SIGN OF TRUST

WILLIAM GOLANGCO & CO.

ENGINEERS • CONTRACTORS • BUILDERS

410 TANDUAY, QUIAPO, MANILA TEL. 4-22-94

GENERAL CONTRACTOR
FOR THE 200/200 BED HOSPITAL
CONTRACT NO. NBy 27886 CLARK AIR BASE

Going home this year?

FIX YOURSELF A SURPRISE THROUGH OUR "CONVENIENCE PLAN"

You've seen them both, Plymouth and Chrysler for '63. You've admired the great looks matched by great engineering. Now, the pleasure of owning one is yours through our "convenience plan."

Save yourself trouble and delay. Order your Plymouth or Chrysler through us. We'll take care of bothersome details... you'll find your car waiting for you when and where you want it.

Exclusive Distributors
of Plymouth and Chrysler in the Philippines:

Island Motor Sales

828 San Marcelino St., Manila • Tel. Nos. 4-59-91 to 94

PROPER Planning

always includes the best materials — and the best in building materials come from Norton and Harrison. Top architects, engineers and contractors can tell you that you can't beat Norton and Harrison's complete line of quality materials — for any and all building needs!

Norton & Harrison Co., Inc.

660 Echague, Manila Tel. 3-34-11

Compliments of

SANTANDER ENTERPRISES

AURORA BLVD. COR. PACIFIC AVE.
QUEZON CITY, P. I. Tel. No. 7-62-79
OPEN
FROM 8:00 A. M. TO 8:00 P. M.

Compliments of

OVERSEAS SUPPLY CO.

711 AURORA BLVD.
COR. PACIFIC AVE.
QUEZON CITY P. I.
Tel. No. 7-62-76

420 MARKET ST.
SAN FRANCISCO,
CALIFORNIA
U. S. A.

Through the compliments of

M. A. Santander Const., Inc.
BUILDERS • ARCHITECTS • ENGINEERS & CONTRACTORS
AURORA BLVD. COR. PACIFIC AVE.
QUEZON CITY P. I. • TEL. 7-62-79
7-43-96

U. S. GOVERNMENT CONTRACTS:

PROJECTS COMPLETED:

1. NBy 19746, VEHICLE REPAIR SHED, CUBI POINT, ZAMBALES
2. NBy 19740, MB-1 MAINTENANCE DOCKS, CLARK AIR BASE
3. NBy 27765, SAN MIGUEL SWIMMING POOL & BATH HOUSE SAN MIGUEL, ZAMBALES
4. NBy 26551, ALERT HANGAR, CLARK AIR BASE

PROJECT UNDER CONSTRUCTION:

1. NBy 34959, SEWAGE TREATMENT & DISPOSAL, CAB

COMPLIMENTS
OF

INTERNATIONAL
MILITARY
CONTRACTORS

It's here! the new sturdy compact

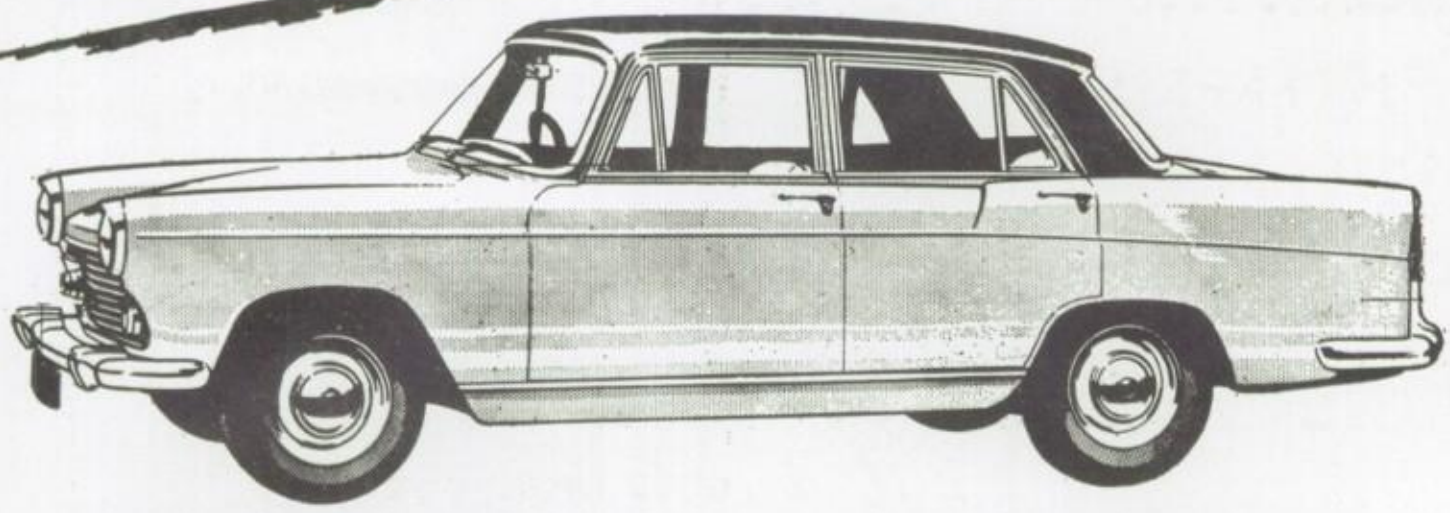

* 4 Cylinder High Compression Engine
* 4 Speed Forward Transmission, One Reverse
* Top Quality Appointments
* Genuine Leather Upholstery

MORRIS OXFORD
SERIES VI

4-DOOR SEDAN

FOR A DEMONSTRATION

CALL- 88-71-75

Second to None
·ELEGANT ·ECONOMICAL ·COMFORTABLE

PRODUCTS, INC. Pasong Tamo, Makati, Rizal

Compliments of

Q. K. Calderon Construction Co., Inc.

GENERAL BUILDING CONTRACTORS

78 STO. DOMINGO AVENUE
STA. MESA HEIGHTS
QUEZON CITY, PHILIPPINES
TELEPHONE 6-68-81

Compliments from

ELEGANT dresses

CARMEN D. LACSON
MODIST

TEL. No. 1186-R-1
ANGELES, PAMPANGA

VEGETABLE STORE

ALWAYS FRESH
SEEK THE BEST
FOR YOUR FRUITS & VEGETABLES

WE SERVE YOU MOST

PHONE - 31143
BLDG. 5403
CLARK AIR BASE

MRS. C. H. NAGUIAT
Concessionaire

Compliments of

Catacutan Furniture Shop

Marcos Catacutan - Prop.

JAKE GONZALEZ BLVD.
ANGELES, PAMPANGA TEL. 938 R-1

MAYFLOWER

HALFWAY HOUSE

Calumpit, Bulacan

- Restaurant
- Souvenir Shoppe

Relax at our place on your trips to and from Manila. We carry a wide assortment of practical Philippine handicraft at reasonable prices.

CONGRATULATIONS
TO THE
GRADUATING CLASS
FROM

The Esquire Club

Balibago

EVERETT TRAVEL SERVICE

"Take Advantage of your Overseas Tour!

Let us make all your travel arrangements by Air or Sea - Group Tours and Individual Travel.

MONTHLY SHOPPING TOURS TO HONGKONG

Departures: May 16 - 22
June 6 - 12
June 20 - 26
(2 Tours Scheduled Monthly)

Clark Field — Manila Sangley — Subic Bay

Compliments of

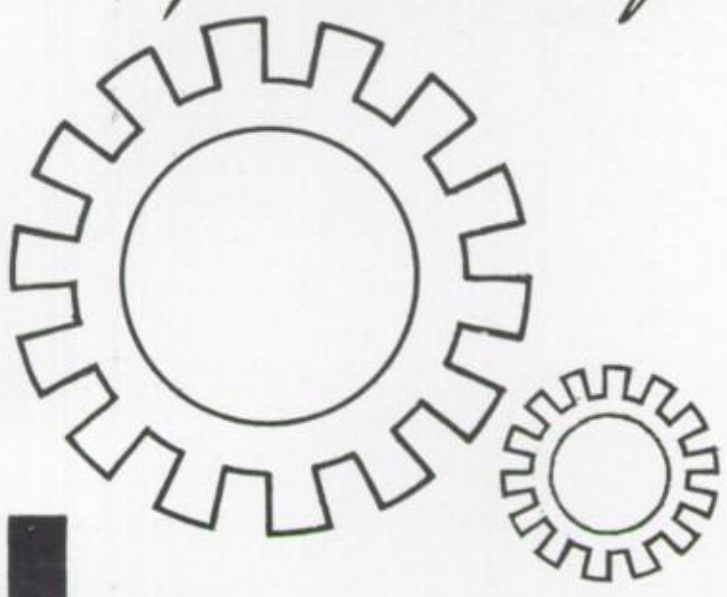

THE EDWARD J. NELL COMPANY

ARZOBISPO ST., INTRAMUROS, MANILA, TEL. 3-21-21 P.O. BOX 612

CONTRACTORS FOR
MECHANICAL,
ELECTRICAL
& CIVIL WORKS

DAVAO BRANCH
CORNER F. HIZON BUILDING
BOLTON STREET, DAVAO CITY

Distributor of quality practical products at reasonable prices . . .

RUG AND CARPET HOUSE

Fiber rugs and carpets
Brasswork
Woodwork
Lamps and shades

Oscar P. Crisostomo - Proprietor
214 Fields Ave., Balibago, Angeles, Pampanga
Just a 100 yards from Main Gate

TELEPHONE
BALIBAGO 1369 R 2

MILA MISA BEAUTY SHOP

Main BX Area

Telephone 609

"Pleasing you means success to us"

Spic & Span

AMERICAN
FILIPINO
CHINESE &
SPANISH
CUISINE
BARBECUE

Angeles, Pampanga
Balibago Branch
PILAR M. DE GOMEZ — Prop.

Compliments of:

ANGELES FURNITURE

MANUFACTURER OF QUALITY
★ RATTAN AND WOODEN ★
★ ★ FURNITURES ★ ★

H. Angeles - PROP.

TEL. NO. 1304 R3
HIGHWAY 3 BALIBAGO ANGELES, PAMPANGA

M. B. Cruz

WOOD CARVINGS & FURNITURE SHOP

254-Henson Street, Angeles, Pampanga, P.I.

Producer of Narra Wood Carvings
Coffee Tables * End Tables * Trays (assorted)
Dining Room Set * Salad Bowls (assorted)
China Cabinet * Lamp Bases * Lazy Susan (assorted) * Radio Cabinet etc.

All kinds of Woodwork
OIL PAINTINGS IN VELVET & CANVAS

MIGUEL B. CRUZ
Prop. & Mgr.

Phone 1143-R1

CHAN QUE LAUNDRY

EXCHANGE CONCESSION C. A. B.

BLDG. NO. T-7348 TEL. NO. 31114

SPECIAL SERVICE:
RECEIVE BEFORE 10:00 A. M. RETURNED 4:00 P. M.
REGULAR - 24 HOURS:
PRE - WAR SERVICE SINCE 1935 TO MAY 6, 1942
CORREGIDOR

ROYAL GRANT 1890

Symbol of Quality Since 1890

For 73 years, San Miguel Brewery's symbol of quality – recognized the world over – means products of highest standard.

Proud of this achievement, San Miguel Brewery dedicatedly upholds its heritage to give its patrons the traditional quality that has been unsurpassed since 1890.

San Miguel Pale Pilsen (Bottled)
San Miguel Pale Pilsen (Draught)
San Miguel Cerveza Negra
San Miguel Super-Bock

Glass Containers
Pressed Glassware
Alumina Sand
Corrugated Board Boxes

Aluminum Collapsible Tubes
Tuboplast Polyethylene Containers
Plastics
Applied Color Decorations

Coca-Cola
Royal Tru Orange
Royal Lem-O-Lime
Royal London Dry Ginger Ale

Royal Soda
Royal Quinine Water

Magnolia Ice Cream Products
Magnolia Milk Products
Magnolia Fresh Cow's Milk
Magnolia Choco-Vim
Magnolia Cottage Cheese
Magnolia Cones

Poultry & Livestock Feeds

Metal Closures
Metal Lithography

Fleischmann's Active Dry Yeast

Ice
Cold Storage
CO_2 (Liquid and Solid)

San Miguel Brewery

HOME OF QUALITY PRODUCTS

COMPLIMENTS OF:

TANGLAO

Woodcraft

HENSON ST.
Angeles, Pampanga, Phil.

EDDIE TANGLAO, Manager

Telephone
Angeles
1026 R3

Even if you've worn them again and again, your cottons, taffetas and other high-fashion garments get crisp, fresh, renewed "life." Our style-control sizing process restores new body and crispness to fabrics—they stay clean and wrinkle-free longer, too.

TROPICAL

Cleaners & Launderer
Clark Air Base

We wish the graduates of Wurtsmith Memorial a bright future and hope that you will be successful in the career you have chosen.

Made to order Jewelry

ALMALEL JEWELRY SHOP

Camera and Watch Repair, Engraving and Electroplating!

C A B
Base Shopping Area
Ph. 31194
F. Y. Almalel, Concessionaire

Compliments Of:

Lou & Lily

HAIR BEAUTY STYLISTS

Air-Conditioned

SPECIALIZING IN BEAUTY FEATURES AND HAIR STYLINGS

CORNER OF "A" AVENUE & 1ST STREET

Balibago-- Tel. 1363 R1

COMPLIMENTS OF:

T-5206
106th PLACE
MARATT
HIGHWAY
TEL. 25127

YEE FOOK

WE TAILOR CIVILIAN AND MILITARY CLOTHES

Compliments of:

MOBIL OIL
ANGELES SUPER SERVICE STATION

Pacifico Wenceslao, Dealer

Mac Arthur Highway
Balibago, Angeles

Telephone 1146 R1
Angeles

Compliments of:

VINNEL CORPORATION

FAR EAST

SOUTHEAST ASIA DIVISION

- GENERAL CONTRACTORS
- STEEL FABRICATORS
- TECHNICAL SPECIAL SERVICES

HOME OFFICE:
ALHAMBRA, CALIFORNIA

MANILA OFFICE:
RIZAL MOTOR SALES BUILDING
BONIFACIO DRIVE Corner 20th St.

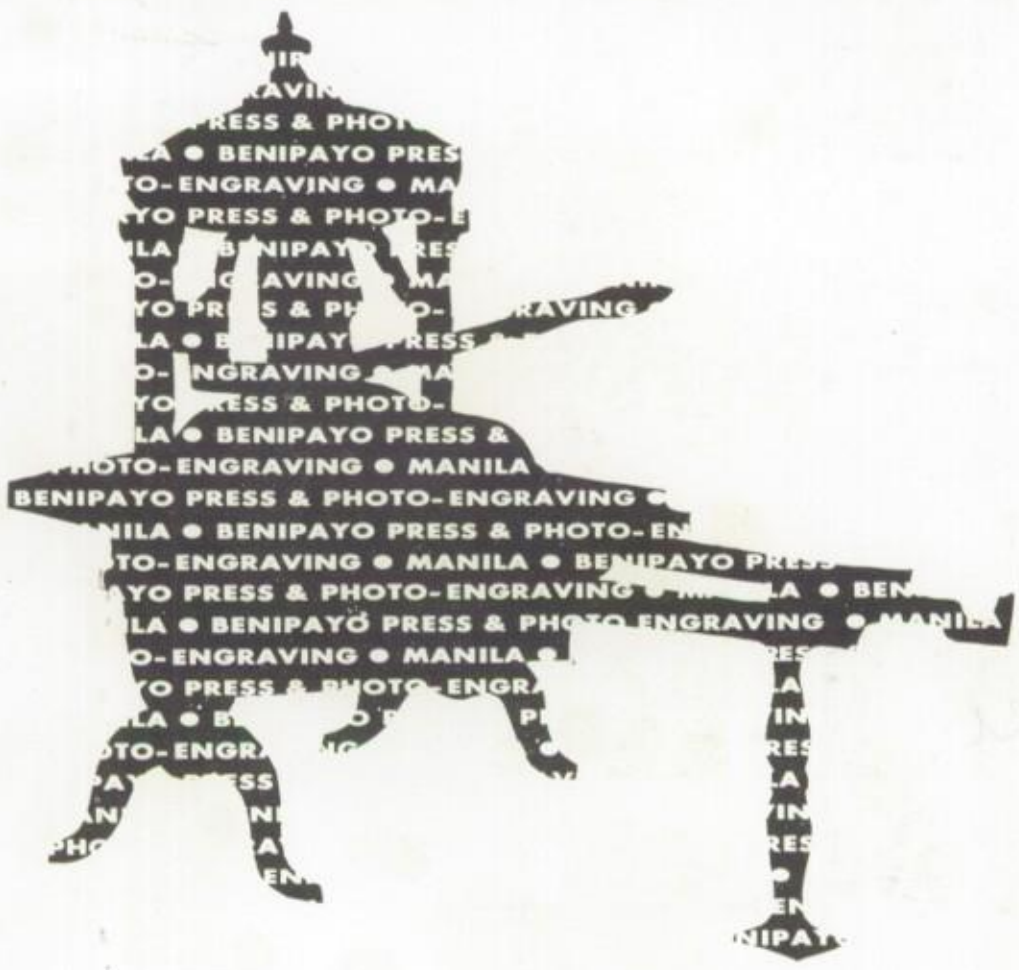

Still the best printer of school publications!

Dear Cathy,
Your a very nice
classmate I ever
had!
Agnes A. Caffee

Elizabeth Larson
Diane Walsh

Hanna Larson

To a very sweet girl,
lots of luck
Karen
Turner

To the
Smartest
in the
class

Let's go eat!!!
Kathy
McIsaac

Here's to one
of my best
friends!
Good Luck
Charlyne
Perry

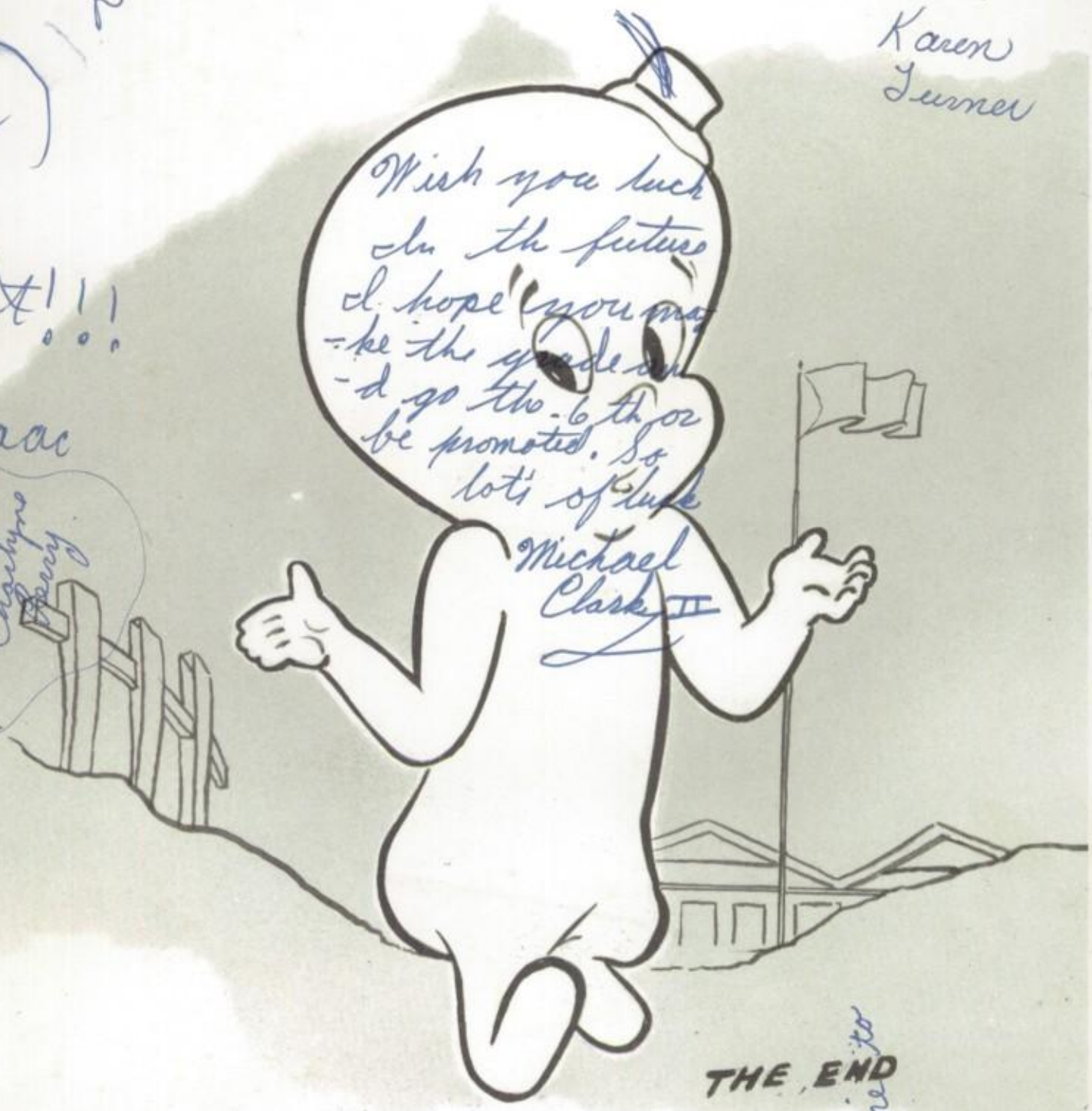

Lots of luck
Joyce Powell

Lots
Of
Luck
Pixie
Eat

To one of
my best
friends
"Good Luck"
"Kathy Costa"
"6.3" P.I.

I I haircut
I I shoes
I.I. like you
I.I. do
I.I. hope you like me to
~~Good~~ Good Luck always
Denise Little

Lots of Luck always

Irene Marie Maffin

To Cathy

GI kiss
GI hats
GI this and
GI that
GI like you
GI I do
GI I hope you like me too

Love Christy C.

Love Gail Foster

Lots of loves
Colleen
Kurihara

Chatty, You a very sweet girl, luck will always be with you. Judy Hingman

Jennifer S. Macks
To someone sweet and nice

Hitch your wagon to a star
Eleanor Maxfield